SAN FRANCISCO EDITION

COMPLETE ASSOCIATED PRESS TELEGRAPHIC REPORT

Oakland Tribune.

VOL. LV | 12 Pages | OAKLAND, CALIFORNIA, THURSDAY EVENING, JULY 30, 1903 | 12 Pages | NO. 405

MAN HUNTERS LOSE ALL CLEWS
ESCAPED CONVICTS TAKE TO WOODS

TRANSIT COMPANY FIGHTS FOR MORE TIME.

Hearing of the Petition to Raise Its Assessment Put Off Till the Last Day.

The County Board of Equalization today took up the petition of citizens to have the assessment of the Oakland Transit Consolidated Company raised.

The petition states that the property of the corporation, including franchises, is assessed for $2,800,000, when it is in fact worth $10,500,000.

Harmon Bell, attorney for the Transit Company, made a plea to have the hearing postponed.

He said he wanted a little time to prepare himself to cross-examine C. S. MacMullen and the other witness.

"How soon would you be prepared to go on?" asked Chairman Rowe.

"I would like to have till Saturday morning if possible," was the reply.

"The objection that the petition does not show that the name of Mr. MacMullen does not appear on the assessment roll is immaterial," said M. C. Chapman, "for the statute does not require it to be shown. I would like for Mr. Bell to state now whether he proposes to meet the allegations of the petition squarely if the hearing be postponed or make a technical defense. It is alleged that the property of the Transit Company is assessed for $2,300,000 while it grossly exceeds that sum—by many millions, in fact. Mr. Bell should certainly be able to show whether this is true or not. He ought to be qualified to cross-examine the witnesses on the question of values.

"Saturday is the last day the law allows this matter to be inquired into. If the hearing be postponed till Saturday and a technical defense is set up, the matter might as well be dismissed for a hearing of the case on its merits can never be reached. We will be deprived of an opportunity to present our evidence and get a determination. By putting off the matter till the eleventh hour, the remainder of the time which the law allows for a determination can be consumed by a technical defense that will shut us off entirely."

"It is not our fault that Mr. MacMullen made his complaint at such a late date," interrupted Mr. Bell. "It was not at our suggestion that he brought this up when there was not sufficient time for a hearing. We should not be deprived of the time necessary to prepare ourselves because of Mr. MacMullen's delay."

"You were notified of this last week, and came here asking for delay last Monday," retorted Mr. Chapman. "You have had all this time to prepare yourself."

"But the hearing was postponed till Saturday," replied Bell, "and we arranged to take the matter up then. We are not like Mr. MacMullen, who can devote his whole time to guarding the public interests."

"All we ask is a determination of the petition on its merits, a chance to substantiate the allegations it contains," said Chapman. For that reason I would like Mr. Bell to state what he intends to do. I object to a postponement that will prevent us from presenting our case."

"Mr. Chapman has said he can put in his evidence in two hours," interrupted Chairman Rowe. "How much time will it take you, Mr. Bell?"

"That is a fair question, but I cannot tell. I can't tell what evidence my clients will decide to offer. But we will meet this case squarely."

"I move that the hearing be postponed till 9 o'clock Saturday morning, and that both sides be given full time to present their cases," said Supervisor Mitchell.

Chairman Rowe seconded, and the motion was adopted unanimously.

"Now about the division of time?" asked the chairman.

"That is what I would like to know about," responded Chapman.

"Suppose we give you three hours in the morning and the transit people three hours in the afternoon?"

"All right," said Chapman, "but I want a little time for rebuttal."

"Well, if he wants time for rebuttal, we want more time," said Bell.

"You will both be given plenty of time," said Mitchell. "We will take all day to it, and both of you will be given a fair show."

A recess was then taken till 3 o'clock.

CONVICTS CAN HOLD OUT FEW DAYS.

SACRAMENTO, July 30.—A special to the Bee from Folsom states that Deputy Sheriff T. B. Haggerty, of the Sacramento posse, arrived at the prison shortly before noon today, having driven over from Lotus, El Dorado county. He left his chief, Sheriff David Reese, at Union House, near Lotus. When Haggerty arrived, Bosquit of El Dorado county was with his posse near Greenwood, with Sheriff Keena of Placer, whose posse was dispersed between Pilot Hill and Greenwood.

Captain Swisler of Company H of Placerville camped on Greenwood creek, about four miles from Lotus last night. In the three posses there are about forty men. Haggerty confirmed the dispatch sent early in the day by the Bee reporter that nothing has been seen of the fugitives since Monday night. Haggerty said that not only had the posses failed to locate the outlaws, but it is doubtful if even the tracks foun dat various points were made by the escaped prisoners. The posse are solely puzzled as to what the next move shall be, but cling doggedly to the belief thatthe fugitives are near the place, which would be practically the center of the triangle, with Lotus, Greenwood and Corning as the three points.

When the escaped men deserted their wagon, after the figh tat Pilot Hill Monday night, Haggerty said they took enough provisions to last for a few days. Then it was suggested by this time the prisoners' supplies must have run out, Haggerty said:

"If men could live on bread and water in a dungeon for a week, they can go into the mountains and last twice as long when liberty is the prize in sight."

Haggerty said he believed the majority of the prisoners are staying together, for they know full well what is behind and around them. He says they have strong field glasses with which they can observe clearly from the elevation thereabouts, the movements of their pursuers and know just what is going on. Weethnh know just what is going on. When they detect danger, they beat to cover and the thick underbrush, chapparal and mesquite afford them safety from detection.

Haggerty has the bullet which entered Convict Allison's body when he was hit in the side by the posse, Monday night. The ball entered the right side above the hip and came out on the other side. This is not the bullet which ended the outlaw's existence, however, for when he was shot, Allison pulled his revolver and sent a bullet through his head. Haggerty left for Sacramento this afternoon.

OFFICIALS HAVE NO GOOD NEWS

False Report About Militia Finding Clew to Escapes.

All Kinds of Stories Brought in From the Field.

AUBURN, Cal., July 30.—Sheriff Keena and the Placer officers arrived in town this morning from Greenwood. They were at Cool last night in response to the report that three convicts had been tracked to that place. The tracks proved to be those of other man-hunters.

While no trace has been found of the refugees since the skirmish at Pilot Hill Monday afternoon, Sheriff Keena is strongly of the opinion that the convicts will make for the railroad and in doing so will have to come to the Placer side. He will accordingly prepare himself to that end until something more definite is learned of their supposed location at Greenwood creek.

Deputy Sheriff Depenendener, who is with the Keena posse and who has been in every man hunt in this section for the past fourteen years, says that you can plainly hear the big engines puffing their way over the mountains in Placer as far away as Pilot Hill and Lotus, and even farther. He believes that the convicts will soon become anxious for quicker transportation. Mr. Depenendener is the possessor of the pistol possessed by dead convict Allison.

Mr. Depenendener was in the midst of the battle at Pilot Hill and took a bullet from the shirt front of Allison which exactly compares with those used by Constable Leake and Manuel Lozano of the Placer force.

Ex-Sheriff Conroy of Placer and Sheriff Mansfield of San Mateo, who left yesterday for Butcher ranch, are still out.

Before leaving, Conroy, who is a man of but few words, dropped the remark in the presence of an Associated Press reporter that the convicts would either head for the railroad or for Lake Tahoe.

Both theories sem god ones, as the convicts must have provisions. The many resorts around Lake Tahoe would afford them ample protection from hunger, not only the hotels on the lake shore, where they could command both provisions and money, but there are hundreds of small inland resorts and cabins where they could replenish their larder and then drop back into the great Sierra Nevadas, where man seldom goes and where fish and game are plentiful and where they could enjoy immunity from a conflict with the officers for months.

Hold-ups are so frequent around Lake Tahoe at this season of the year when the country is crowded with San Francisco and valley campers that the convicts could live well during the rest of the summer without the outside world being any the wiser.

* * * * * * * * * * * * * * *

SEEN BY MILITIA.

Two of the militiamen, Bosquit says, ran several miles away to notify the main body of the troops, while two of his comrades remained to watch the escapes. It was intended to surround the place with part of Swisler's detachment and capture the fugitives at daylight.

At midnight last nigh the prison officials retired, firmly believing that this morning they would hear news of a clash between the soldiers and the escapes, if not the capture and killing of the outlaws.

This morning the officials were sorely disappointed to learn that there was absolutely no foundation for Deputy Bosquit's report. They are still confident that the escapes will be captured or killed eventually.

BOGUS REPORTS.

This morning a telephone message was received from Harry Wilkinson, grandson of the Warden who is engaged in the search for the fugitives, stating nothing had been seen of them in the vicinity of Butcher ranch, where he was then situated. Butcher ranch is about fourteen miles above Auburn. Clerk Smith, who, with Captain of the Guard Murphy, is directing the movements of the posse from the prison, received a telephone message from a woman at Dalton's Bar saying that a man dressed in shirt and overalls passed that place about 8 o'clock.

He had no visible arms and was not carrying blankets. She was of the opinion, therefore, that the man was one of the escapes. While the prison authorities know that a few of the escapes are without rifles, they do not share the woman's belief that the man she saw was one of the convicts. He is described as a man about five feet eight inches in height, with broad shoulders, but beyond this she could give no adequate description. The man was reported to be headed in the direction of Folsom.

A report was received here this morning that Sheriff David Reese of Sacramento had left Lotus and was working back in a direction towards the wire bridge.

ALL TRACE OF CONVICTS IS LOST.

Posses Seem to Be At Sea in the Mountains.

Belief That the Escapes Will Make for the Railroad.

SACRAMENTO, July 30.—A special dispatch to the Bee from its correspondent at Folsom, timed 10 a. m., says that all reports which have reached the prison of the posses and militia, which are following the fugitive convicts having come in contact with them, are baseless.

NO TRACE OF MEN.

The fact is no trace of the fugitives has been found since Monday night, when the sheriff's posses had the fight with the escapes at Pilot Hill. There have been no encounters between the pursuers and the pursued, for the reason that up to this hour the trailers have not come in contact with their quarry.

MESSAGE FROM SHERIFF.

This morning Brainard A. Smith, clerk of the prison, received a telephone message from the sheriff's office at Auburn, stating that Sheriff Keena has returned to that place for a rest and will take up the trace again in a few hours. Keena said that neither the sheriffs' posses nor the militia had seen anything of the fugitives, and it is his opinion, shared by Sheriff Bosquit and Captain C. A. Swisler, that the escapes have taken the back track in the vicinity of Lotus and are now probably in the neighborhod of Rattlesnake Bar and the Zentgraff mines.

Keena frankly admitted that this is purely theory and speculation. If it be true that the fugitives are in the locality named, they have a number of deserted cabins in which to fortify themselves and they can secure fruit from the several orchards hard by. Clerk Smith has sent notices to all points which can be reached by telephone of the reported invasion of the territory designated by Sheriff Keena.

CITIZENS WARNED.

As a matter of fact, the residents of Sacramento, Placer and El Dorado counties have been advised of the fact that desperate men are at large and they are on the lookout for them.

This makes it doubly strange that nobody has actually seen the fugitives since Monday night.

Late last night the prison authorities received a report from Deputy Sheriff Bosquit from Placerville that eight of the escaped convicts had been located in Black Rock canyon, not far from Cool, El Dorado county. The report stated further that the militia company had the escapes surrounded and were closing in on them at daylight. The hopes of the prison authorities were again raised by another report from Deputy Bosquit that three of the prisoners, the negro Seavis, and two others, were seen in a ravine by four of Captain Swisler's men.

SEEN BY MILITIA.

Two of the militiamen, Bosquit says, ran several miles away to notify the main body of the troops, while two of his comrades remained to watch the escapes. It was intended to surround the place with part of Swisler's detachment and capture the fugitives at daylight.

At midnight last nigh the prison officials retired, firmly believing that this morning they would hear news of a clash between the soldiers and the escapes, if not the capture and killing of the outlaws.

This morning the officials were sorely disappointed to learn that there was absolutely no foundation for Deputy Bosquit's report. They are still confident that the escapes will be captured or killed eventually.

BOGUS REPORTS.

This morning a telephone message was received from Harry Wilkinson, grandson of the Warden who is engaged in the search for the fugitives, stating nothing had been seen of them in the vicinity of Butcher ranch, where he was then situated. Butcher ranch is about fourteen miles above Auburn. Clerk Smith, who, with Captain of the Guard Murphy, is directing the movements of the posse from the prison, received a telephone message from a woman at Dalton's Bar saying that a man dressed in shirt and overalls passed that place about 8 o'clock.

He had no visible arms and was not carrying blankets. She was of the opinion, therefore, that the man was one of the escapes. While the prison authorities know that a few of the escapes are without rifles, they do not share the woman's belief that the man she saw was one of the convicts. He is described as a man about five feet eight inches in height, with broad shoulders, but beyond this she could give no adequate description. The man was reported to be headed in the direction of Folsom.

A report was received here this morning that Sheriff David Reese of Sacramento had left Lotus and was working back in a direction towards the wire bridge.

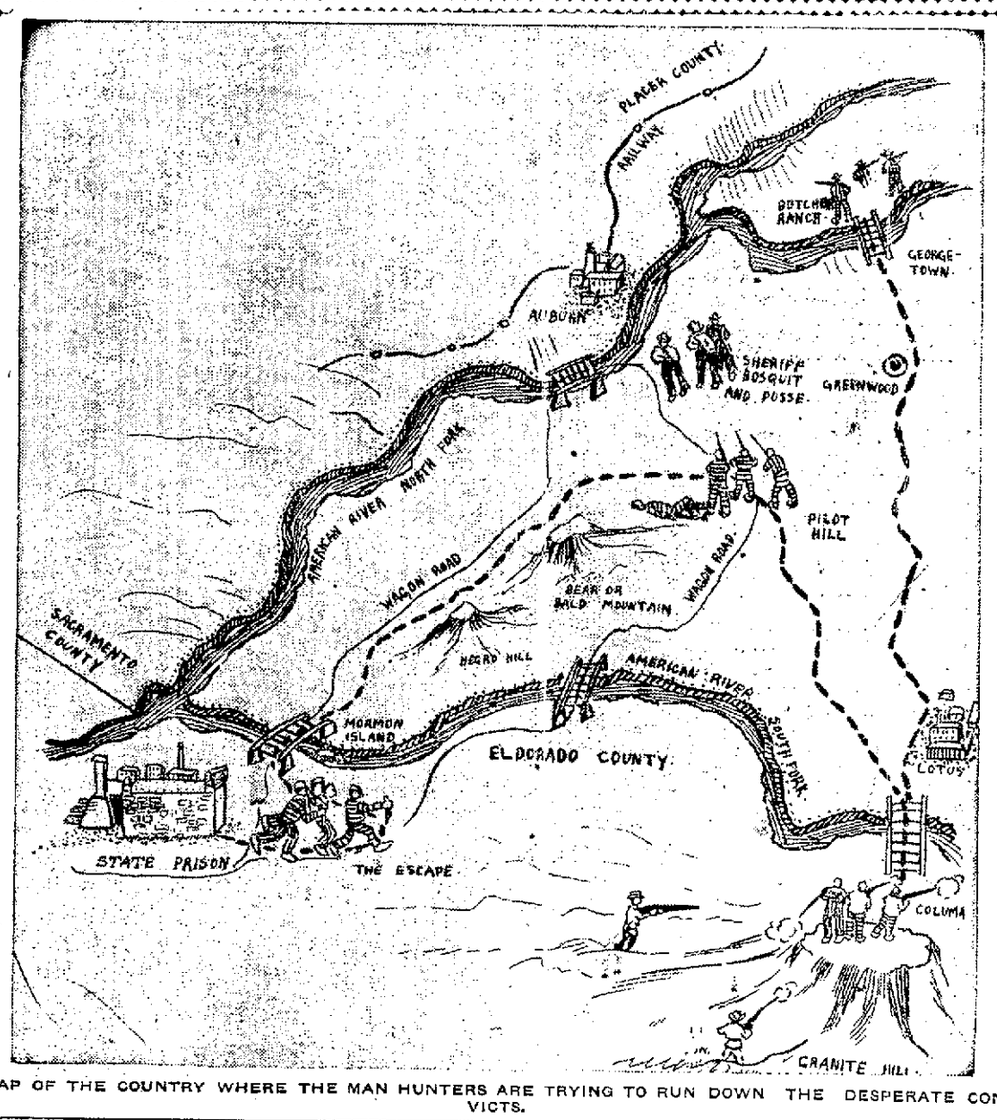

MAP OF THE COUNTRY WHERE THE MAN HUNTERS ARE TRYING TO RUN DOWN THE DESPERATE CONVICTS.

CASE OF OAKLAND HAD TO BE CARRIED.

Convict Was Taken Sick After the Battle.

Sheriff Does not Believe Colleagues Will Desert Him.

SACRAMENTO, July 30.—At 9:30 o'clock this morning the Bee had a talk with Sheriff Charles Keena of Placer county, who had just reached his residence to be refreshed from his hunt after the escaped convicts. He rejoined his posse immediately after the conversation and they are now in the field again.

DID NOT SEE CONVICTS.

"We have not seen the escaped convicts," said Sheriff Keena, "since the shooting at Pilot Hill on Monday night. We tracked them to the south fork of the American river on Tuesday morning. We did not catch a single glimpse of any of the convicts, however. We have been hunting all over the country for them, starting out in different directions from the point to which we had traced them. My posse came back with me to Auburn, but we will start out on the hunt again in a few minutes. When we left the other pursuers had gone back to see where the tracks of the escapes had been lost Tuesday morning. This is about three miles northwest from Lotus. A great many of the pursuers believe they are still in that neighborhood.

CASE IS SICK.

"Convict Case of Oakland, the barber, is very sick. They had to carry him away after the Monday night shooting at Pilot Hill. He was not hit, however, nor was Seavis, the negro. Nobody was shot except Allison.

"From what I could glean from an examination of the footprints, three of the convicts are in one bunch and eight in another."

There were thirteen convicts in the escaping party. One was killed; this left twelve. It seems to be agreed that one quit the party, probably Gordon, and struck out for himself. This would seem to be corroborated by the fact that Keena could discover the footprints of only eleven men, eight in one bunch and three in another.

Sheriff Keena was asked if he thought, in view of Case's illness, his fellow-fugitives would desert him.

WILL NOT DESERT HIM.

"I do not think so," replied the Sheriff. The Sheriff said there was no truth in the story which had reached Sacramento that a convict had been caught on a freight train near Auburn.

WAS MURDERED BY LABNRERS.

PUEBLO, Colorado, July 30.—Leroy Masterson, a foreman at the steel works, was murdered shortly after midnight last night, while lying asleep. Suspicion rests on a gang of laborers of which the dead man had charge, and sixteen of them have been arrested. Masterson had, the previous night, discharged three men.

The weapon used in the murder was a shovel and his skull was fractured.

LODGE FURNITURE AUCTION SALE.

We have received instructions from the trustees of the B. P. O. E. No. 171 to sell at public auction in the lodge room 1167 Broadway, near Twelfth street, Oakland, at 2 p. m. Saturday, August 1st, the furnishings of the hall recently occupied by the Elks, comprising in part lodge carpet about 160 yards; English body Brussels 100 yards; body Brussels carpets for other rooms; elegant oak pedestals, officers' chairs, oak card tables, two massive flat top oak desks, two club room desks, about 400 chairs, ping pong table, large heating stove, etc., etc. All must and will be sold.

J. A. MUNRO & CO., Auctioneers, 1501 Park street, Alameda, Tel. Grand 176.

NEWSBOYS STILL HOLD OUT.

San Francisco, July 30.

Editor TRIBUNE—The newsboys are still holding out against the publishers of the daily evening papers and say they will never give in to the raise in price. The strike of the newsboys is nearly 3 weeks old. The publishers have made overtures to the newsboys for a settlement, but they offer no reduction from their recent decision to sell their papers at 2½ cents to the boys, who are earning their living by selling the Oakland TRIBUNE. The newsboys argue that they should be given the papers at the same rate as the restaurants, saloons and newsstands pay for them (5 for 5 cents), as they sell more than these places but. Then, too, the boys are not allowed any returns on unsold papers like these places are allowed. Hence, they lose on that score nearly every night. Yours truly,

F. J. PERKINS.

Every Day in the Year

and every minute, day and night, your valuables will be protected if they are in our Safe Deposit Vaults.

For Four Dollars a Year you can have the exclusive use of an Individual Steel Safe.

Why be without one?

THE OAKLAND BANK OF SAVINGS

BROADWAY AND TWELFTH

Resources - - - $ 11,000,000.00
Cash and United States Bonds 3,286,000.00

ISAAC L. REQUA, President
HENRY ROGERS, Vice President
W. W. GARTHWAITE, Cashier
E. C. HAGAR, Assistant Cashier

THE OLD RELIABLE

ROYAL

BAKING POWDER

Absolutely Pure

THERE IS NO SUBSTITUTE

The Best Buy in Oakland

$3,100

A NEW, MODERN, TWO-STORY HOUSE OF SEVEN ROOMS, BATH, PANTRY, LARGE CLOSETS, EVERY MODERN CONVENIENCE; GAS AND ELECTRIC FIXTURES; ONLY $300 CASH REQUIRED; LOT IS 35x115, AND IS SOUTH OF TWENTY-EIGHTH STREET; FINE LOCATION.

WOODWARD, WATSON & CO.

1172 Broadway - - Cor. 14th Street

Macdonough Building.

=OFFICES=

Your choice of offices in the New Union Savings Bank Building

About to be constructed on the

N. E. Cor. Broadway and Thirteenth Street

11 Stories FIRE PROOF Steel Construction 11 Stories

All conveniences, such as fast elevator service, light, heat and janitor service

WOODWARD, WATSON & CO.

Agents for the Building

1172 BROADWAY, COR. FOURTEENTH ST.

The Closing-Out Dry Goods Sale

AT THE

SILVER FRONT

Popular Price Clothing House

HAS BEGUN WITH A VIM AND IS AN UNPARALLELED SUCCESS. ALL DEPARTMENTS HAVE BEEN KEPT BUSY SINCE THE FIRST DAY, OWING TO THE IMMENSE RUSH OF BUSINESS WE WERE COMPELLED TO ADD MORE SALESPEOPLE TO OUR REGULAR FORCE IN ORDER TO HAVE EVERY ONE PROPERLY WAITED ON. THESE ARE THE GREATEST BARGAINS EVER HEARD OF IN THE HISTORY OF OAKLAND.

PRICES TELL THE TALE

Lace Curtains

85c Nottingham Lace Curtains.....50c pr
$1.50 Nottingham Lace Curtains.....$1.00 pr
$2.00 Nottingham Lace Curtains.....$1.50 pr
$2.50 Nottingham Lace Curtains.....$2.00 pr
$3.50 Nottingham Lace Curtains.....$2.25 pr
$4.00 Point d'Esprit Curtains.....$3.00 pr
$5.00 Point d'Esprit Curtains.....$3.50 pr

Blankets

$1.00 white or colored Double Blankets.....68c
$1.50 white or colored double Blankets.....75c
$2.00 white or colored double Blankets.....$1.00
$3.00 white or colored double Blankets.....$1.50
$4.00 white or colored double Blankets.....$2.00
$5.00 white or colored double Blankets.....$2.50
$1.50 large Comforts.....90c
$2.00 large Comforts.....$1.00
$3.00 large Comforts.....$1.50

Dress Goods

35c Black Brilliantine.....15c yd
50c Serges, 40 inches wide.....20c yd
75c Cheviots, 40 inches wide.....40c yd
50c Imperial Serges, 40 inches.....25c yd
40c Jacquard Suitings, 40 inches wide.....15c yd
50c Black Etamine, 40 inches wide.....20c yd
75c Black English Soliel, 40 inches wide.....45c yd
All our odds and ends of waist and dress Silks, worth from 50c to $1.50 a yard, we offer at.....25c yd

Linings

8c Cambric Skirt Linings..4c yd
12-1-2c Silesia Waist Linings.....8 1-3c yd
12 1-2c Naumkeg Drill.....8 1-3c yd
20c Waist Silesias..12 1-2c yd
20c English Silesias, 12 1-2c yd

Velvets and Velveteens

$1.00 Silk Velvets in black and colored.....75c yd
75c Silk Velvets in black and colored.....50c yd
18-inch Velveteen in black and colored.....37 1-2c yd
24-inch Velveteen in black and colored.....40c yd

Domestics

10c yard-wide Lonsdale Muslin.....8c yd
10c Crash Toweling.....4c yd
8 1-3c Merrimack Prints.....5c yd
8c Cotton Challies.....4c yd
12 1-2c Flannelettes.....8c yd
10c Tennis Flannel.....7c yd
20c White Lawns.....10c yd
20c Figured White Lawns.....10c yd
5-4, 6-4, 7-4, 8-4, 9-4, 10-4 Sheetings at less than cost.

Underwear

50c Boys' Undershirts.....25c
50c Misses' Undershirts.....25c
50c Boys' Drawers.....25c
50c Misses' Drawers.....25c
50c Ladies' Vests.....25c
50c Ladies' Drawers.....25c

Hosiery

20c Children's Hose.....10c pr
25c Boys' School Hose.....15c pr
25c Misses' Black Hose.....15c pr
20c Boys' Black Hose.....12 1-2c pr
20c Misses' Black Hose.....12 1-2c yd
25c Ladies' Hose.....15c pr
25c Ladies' Drop Stitch Hose.....15c pr

In order to make room for the immense stock of clothing which is to arrive shortly from the East we have decided to go out of the dry goods entirely and sell out the whole stock at less than actual cost. Remember, this is a clothing house, but you will find the dry goods situated in the rear of the store. This is no "fake" sale, no "clearance" sale, no "fire" sale, but a genuine bona fide CLOSING OUT SALE, as we are going into the clothing, furnishing goods and trunk lines exclusively.

All our fancy skirt linings in spun silk and mercerized effects, worth from 20c to 40c a yard, will be closed out for 10c and 12 1-2c yd. Remember, the above are only a few of the many bargains to be had at the CLOSING OUT SALE at the

This Week's Clothing Specials

$10.00 MEN'S SUITS FOR...$7.50 $15.00 MEN'S SUITS FOR..$10.00 $20.00 MEN'S SUITS FOR..$12.50

SEE DISPLAY IN OUR LARGE FRONT WINDOW.

SILVER FRONT

Popular Price Clothing House

1051 Washington Street

NORTHWEST CORNER ELEVENTH STREET

REPORTS FROM BEHIND THE LOCAL WICKETS.

Lodges Are Having Busy Times---Some Interesting Meetings Are Planned for the Future.

RATHBONE SISTERS.

The installation of officers of Loyal Temple, No. 47, Rathbone Sisters, took place last Monday night at Temple Hall, Thirteenth and Clay streets. The honor of installing the officers was tendered to Sister M. Chloupek, who was ably assisted by Grand Outer Guard Sister Bruce and Deputy Grand Chief Sister Tuska of San Francisco. The hall was handsomely decorated with evergreens and American flags, while large handsome bouquets were placed at the stations of the various officers. The following officers were installed for the term: Past chief, Sister Flemming; most exchief, Sister Levy; ex-senior, Sister Heck; ex-junior, Sister Olsen; M. of R. S., Sister Austin; M. of F., Sister Camp; manager, Sister Bigelow; P. of T., Sister Swatow; G. of O. T., Sister Smart.

The hall was crowded to its utmost capacity, a great number of visitors being present. Sister G. Cohen rendered several vocal selections and the following responded, all wishing the new officers and the temple prosperity: Past Grand Chiefs Sisters Samuels and Merguire, Grand Outer Guard Sister Bruce, Grand Protector Sister Brooks, Brother and Sister Tuskee of San Francisco, Sisters Bruce and Letz of Calanthe, No. 8, Brother and Sister Mann of Los Angeles, "Our New Judge," George Samuels and many others.

After the close of the meeting ice cream and cake was served at tete tete tables and a social chat continued until midnight.

The monthly whist tournament of Loyal Temple will take place Monday, August 3, at Temple Hall, Thirteenth and Clay streets. Tickets can be had of any of the members. A large number of handsome prizes will be contested for. As usual refreshments will be served at the close of the games.

MACCABEES ENTERTAINED.

Carita Hive, No. 23, L. O. T. Maccabees, held its regular meeting, with Lady Commander Bullock in the chair, July 23, which was attended by many of the members and officers. After the close of the meeting the members and friends enjoyed a very entertaining program, which was rendered as follows: Piano solo, Miss Gardiner; vocal solo, Miss Marguerite Shaw, Little Baby Shaw, a clever tot, sang a number of songs. At the conclusion of the program all adjourned to the banquet room, where supper was served. The hive will give a big dance Thursday evening, July 30, at Sunset Hall, corner Seventh and Wood streets, West Oakland, Admission 25 cents.

HARBOR LODGE, I. O. O. F.

Harbor Lodge, No. 253, I. O. O. F., held a wake-up meeting Wednesday evening, July 29, at which three new members were initiated and three applications were received and acted upon. Some fifty-six members were present to witness this degree, the first of the new term. Harbor Lodge will confer the first degree of Odd Fellowship upon five applicants at the next meeting on Wednesday evening, August 5. Members of the order are invited to attend.

ROYAL NEIGHBORS.

Pacific Camp, No. 2281, Royal Neighbors of America, will hold its next regular meeting Tuesday evening, August 4, at Foresters' Hall, Thirteenth and Clay streets, Oakland. There will be a number initiated and a general good meeting is expected.

At the last regular meeting Neighbor M. Coyne resigned as recorder and Neighbor L. Hulbert was unanimously elected to fill the vacancy. Neighbor C. Fabiano was re-elected camp deputy.

There will be a social dance and whist tournament given by the camp Wednesday evening, August 12, at Danforth Hall (formerly known as Chapman Hall), 414 Eleventh street. The admission is 25 cents. Prizes for whist will be given and refreshments will be served by the ladies. A large attendance is expected.

ORDER OF LIONS.

Members of Oakland Lodge, No. 12, and Pride of the West Lodge, West Oakland, had an outing Sunday last. With well-filled baskets the picnicers spent the day in social pleasures at Leona Heights. Mr. Frank Davey from Superior Lodge, Portland, Oregon, and his wife, Mrs. Davey, were of the party. Beneath the spreading branches near the running brook the cloth was laid and a bountiful repast was enjoyed by all. With merry jest and witty story the hours quickly passed. One and all will think of it as a happy day, long to be remembered.

The Lions will gather at Blair's Park August 2, for a day of recreation. A goodly number is expected to be present.

GOOD TEMPLARS.

Oakland Lodge held quite a vigorous session last Friday evening. It was decided to make arrangements for the receiving of the District Lodge in August. Pythian Hall has been secured for this purpose. Next Friday evening the officers for the coming quarter will be elected. It is hoped that a large number will be in attendance to vote for their respective candidates.

YOUNG MEN'S INSTITUTE.

The joint public installation of the officers of the Young Men's Institute of Oakland and Alameda will take place this evening at Foresters' Hall, Thirteenth and Clay streets. The Councils participating in the event are Encinal Council, No. 1, of the Junior Rank, and Oakland Council, No. 6, American Council, No. 8, and California Council, No. 24, Y. M. I. In the absence of Grand President Kelly Grand First Vice-President James D. Whalen will act as installing officer and deliver a short address on the order. District Deputy Grand President C. Chisholm will act as chairman of the evening and Grand Director Charles G. Willey as marshal. A large number of the grand officers and prominent members of the order will be in attendance, among whom will be Rev. T. J. O'Connell, chairman of the Board of Grand Directors, who will give a short address on the workings of the Junior Rank. After the installation dancing will be enjoyed. Admission is by invitation, which may be secured from any member of the order.

Reception Committee—G. P. R. Clarke, George Donnelly and A. Mendazable.

Floor Committee—Lloyd Sterlin, director; assistants—E. Silver, M. Madden, J. J. Harrington and J. F. O'Brien.

Arrangements — William McCarthy (chairman), G. P. Clark (secretary), Frank Kane, J. Mullen, A. Mendazable, J. Hayne and J. F. O'Brien.

IVY LODGE, A. O. U. W.

Ivy Lodge No. 4, Degree of Honor of the A. O. U. W., held their regular meeting last Wednesday evening at their pleasant lodge room in Fraternity Hall. A large attendance of the members greeted the officers and a very interesting evening of work interspersed with games was thoroughly enjoyed by all present. The committee on attractions, Mr. Maurice Isaacs, Mrs. Holmes and Miss Littlefield, deserve much credit for the original and thoroughly amusing games that were given. The first, cutting out a rabbit blindfold was won by Miss Bertha Clark, whose bunny was quite natural. The prize won by Miss Clark was "the left hind foot of a grave yard rabbit killed in de dark ob de moon." The next game was to fan a blown egg across the length of the lodge room and was won by Miss Kathryn Gartner in nine seconds. The prize was a blue neck ribbon. The third game was to guess the number of tacks required to overflow a glass nearly full of water and was won by Dr. E. R. Tait. The prize was a beautiful pair of cuff buttons. The prizes were the gift of Brother Maurice Isaacs who this term, holds the office of adviser to the chief of honor.

Next Monday evening Oak Leaf, A. O. U. W. invites Ivy and her friends to a whist contest in Fraternal Hall. Beautiful prizes have been provided for the occasion by the Workmen.

The last Wednesday in August Ivy will hold the first social and dance of the new term. A fine program will be presented and will close with a pantomime poem, the "Magic Mirror," read by Mr. C. B. Clark and enacted by eighteen young ladies.

THE FRATERNAL BROTHERHOOD.

Oakland Lodge No. 122, met in Woodmen Hall on Friday evening, July 24, A. S. Ormsby presiding. Four candidates were initiated. W. J. Hancock has offered large cash prizes to the ones bringing in the greatest number of names by October 1. Friday evening, July 31, will be an open meeting.

THROWN FROM A TRAIN.

Antonio Nadello, an Austrian laborer residing in West Oakland, was thrown from the platform of the Berkeley local train at Death Curve, Seventh and Bay streets last night at 7:15 o'clock and suffered a fracture of the right collar bone and a number of minor bruises.

Nadello was riding on the platform and when the train struck the curve he was thrown to the ground. He was picked up and taken to the Receiving Hospital, and after the broken bone was set was able to go home without assistance

ORDER OF FORESTERS.

A large and enthusiastic meeting of Court Oakland, No. 1237, I. O. F., was held on Tuesday night at Foresters' Hall. The High Chief Ranger of California, Brother O. S. Cooper of Vallejo, was present, accompanied by Deputy Supreme Chief Ranger Stewart, High Marshal T. Murphy and Chief Deputy High Chief Ranger Cameron of Yerba Buena Court, San Francisco.

The election of delegates to represent Court Oakland at the forthcoming session of the High Court, to be held in Stockton during October, resulted in the appointment of the following: Chief Ranger J. C. Jamieson and Past Chief Rangers S. A. Willard, J. Pettit and O. C. Voss.

High Chief Ranger Cooper then addressed the meeting and read a letter from the Supreme Head of the order, Dr. Oronhyatekha, accepting the invitation extended him to attend the meeting of the High Court at Stockton next October, at which time he will also visit San Francisco and Oakland and initiate a large class of candidates in these cities. Brother Cooper highly congratulated Court Oakland on the splendid increase in its membership during the past year, and states that this court has made relatively the best showing of any court in his jurisdiction.

Deputy Supreme Chief Ranger Stewart also spoke and promised a class of 400 candidates will be on hand to receive the obligation of membership at the hands of Dr. Oronhyatekha in October.

Chief Deputy High Chief Ranger Cameron of San Francisco then entertained the court with a number of amusing stories, which were highly appreciated by those present, and it was with regret that he was at last finally allowed to take his seat after prolonged applause. Brother Cameron stated that he would shortly re-visit Court Oakland and confer the Oriental degree upon several of the members.

Other addresses were made and the matter of the institution of a Companion Court was also discussed and preliminary arrangements made with this object in view.

Financial Secretary Mott of Court Oakland has departed for British Columbia and will be absent several weeks. During his absence Brother O. C. Voss will act as financial secretary.

Pride of the Forest Circle, No. 122, C. O. F., held their meeting as usual last Tuesday evening, with a full attendance. Past Supreme Chief Mrs. Boehm, from San Francisco, paid Pride of the Forest Circle a visit, which was very much appreciated. Pride of the Forest will give a social soon. The members extend their thanks to Mrs. Cummins in the good work she renders in behalf of the circle.

A. O. J. W.

Oak Leaf Lodge held its regular weekly meeting on Monday evening, July 27, at Fraternal Hall, 1156 Washington street, Master Workman Dr. E. R. Tait presiding.

The lodge was favored with an unexpected visit from Grand Master Workman Dr. Browning, who brought with him Special Deputy Past Master Workman Carr, who interpreted to the members present the true bearing of the new rates on the members. Little discussion took place as the evening was devoted to a dance, and many friends and visitors were waiting. The lodge closed at 9 p. m. and the room was given in charge of a joint committee of Oak Leaf and Ivy Lodge degree of honor.

Dancing was the special order of the evening, while some of those not dancing played cards. The assemblage dispersed at midnight.

On Monday evening August 3, Oak Leaf and Ivy lodges will again join hands in a card party, to be held at Fraternal Hall, to which function all members of both orders and their friends are invited. A small charge will be made for the score cards in order to provide prizes for the players. The members of the two lodges named are specially requested to attend and pass a pleasant evening.

Monday, August 10 will be devoted to a "smoker" for the members of Oak Leaf and their friends. A good program of music and other features have been arranged and a large attendance is expected.

The new rates will receive special attention on Monday evening August 24, when Grand Master Browning and some other members of the grand lodge will be in attendance to explain anything and answer any question the members may wish to ask. The various options will be specially dealt with in order to prove to the older members of the order that their interests have been as well looked after as the circumstances would permit and that in no case will it be necessary for the "old men" of the order to drop out, no matter how bad a condition of impecuniosity they may find themselves in, for one of the options provides for even those who can pay no more assessments at all.

The last Monday evening in August will be occupied with the initiation of candidates, when several new members will join the order.

The Alameda county extension committee of the A. O. U. W. met in Gier's Hall on Friday evening, July 24, with Fremont lodge, the chairman, Dr. E. R. Tait, in the chair.

Brother George De Mont of San Leandor was elected vice chairman, there was a good representation of the local lodges and the utmost enthusiasm prevailed among the members present.

The need of systematizing the work of the committee being recognized by the delegates, a committee consisting of Brothers Greenebaum Blanchard and Nixon was appointed to draft a set of by-laws and arrange a constitution for the guidance of the committee. This subcommittee was instructed to report at the next meeting.

It was resolved to hold two meetings a month for the current term, though the pressure of business now will need weekly meetings until it is disposed of.

The secretary was instructed to write to the lodges and ascertain the names and addresses of the delegates to the committee and also to call up the balance of the assessment of last year.

The next meeting of the committee will be held in Oakland Lodge, No. 2, Fraternal Hall, 1156 Washington street, on Friday evening, July 31

As soon as the special work of the committee is arranged properly, arrangements will be made to have meetings of the most interesting character.

TRIBE OF BEN HUR.

Oakland Court, No. 8, Tribe of Ben Hur, gave a reception to Mr. and Mrs. Mason Summers, district deputy of California, at their hall, 1058 Broadway, Monday evening, which was largely attended by the members, also the members from Ben Hur Court, N. 12. The following program was rendered, after which dancing and a banquet were enjoyed: Waltz (from Faust), Mrs. Annie Bauman; speech, Chief J. E. Henderson; rencing, Mrs. Cora Macfarland and Dr. Green; tenor solo, "A Soldier and a Man," F. J. Shepard; recitation, Miss Cora Reichert; soprano solo, 'Tuscan Song," rs. Bauman.

MACCABEES.

On the evening of July 24th, every member of Oakland Hive, No. 14, Ladies of the Maccabees, was glad that the Hive had entered into the recent contest for the increase of membership, and that the Hive had been divided into two "teams"—the Gold and the Blue—during that contest.

It had been agreed between the teams at the beginning of the contest that the defeated team should in some way entertain the victorious team. The contest was recently closed and when a full report was made of the work of the teams, it was learned that the membership of the Hive had been greatly increased and that the Gold Team, with Lady Commander Gibbs as captain, was victorious while the Blue Team, Lady Lieutenant Commander Whitney, captain, was a very close second.

With the object of fulfilling their agreement in view, the ladies of the Blue Team set to work; the result being that after the regular meeting on the above date the banquet-room was thrown open to the ladies, who did justice to a most excellent spread.

The decorations consisted of festoons of gold paper draped from the center chandelier to inumerable points where they were finished with huge bows of the same. The victorious captain was seated under a canopy of the colors of her team the initials "L. C." in green letters, being a prominent feature of its decoration.

Lady Whitney, on behalf of the Blue Team and in a most fitting speech, presented Lady Gibbs, as captain of the Gold Team, with a bunch of yellow daisies tied with a profusion of blue ribbon. Tucked away in the folds of the ribbon was a tiny box which contained a personal gift from the vanquished captain to her victor, in the shape of a gold ring surmounted by a gold knot set with a diamond. After responding Lady Gibbs thanked the members of the gold team for their loyal support and for the assistance they had rendered during the contest, which resulted in a victory for them.

The ladies retired at a late hour feeling that they had spent one of the most enjoyable evenings in the history of Oakland Hive No. 14.

The regular monthly initiation will be held on Friday evening, July 31st.

MODERN BROTHERHOOD.

Oakland Lodge, No. 29, Modern Brotherhood of America, met in regular session on Tuesday evening in the Temple of Ben Hur at 1060 Broadway. Three new members were initiated into the order and a large number of applicants balloted on. August 4 is announced as an open meeting with dancing and cards.

NEW OFFICERS ELECTED.

The following are the newly-elected officers of Eclipse Council, No. 15: Chaplain, Rev. Father Cantwell; president, May Madden; first vice president, Kate McCarthy; second vice president, Mollie Grady; recording secretary, Mary Medeiros; financial secretary, Kate McKeirnan; treasurer, Mrs. N. T. Fleming; marshal, Maggie Purcell; inside sentinel, Lizzie Medeiros; trustees, Mrs. McAvoy, Mrs. O'Brien, Rose Cullen, Mary Jennings, Jennie Regan; organist, Mrs. McAvoy; physician, Dr. Maher.

PENDOS ENJOY SOCIAL EVENING.

An election of officers for the ensuing term was held by Golden State Council, No. 124, Order of Pendo, last Saturday evening, their regular meeting night, at Ben Hur Temple on Broadway. After the meeting there was music, singing and dancing, which was indulged in by those present until near midnight.

Next Saturday there will be installation of officers, after which there will be a social dance, of which the Pendoites have become so fond and know so well how to enjoy.

The local council is progressing fast and soon will, by present indications, reach the 200 mark.

CONFETTI PARTY A SUCCESS.

The confetti party given by American Council, No. 6, D. of L., on Tuesday was a decided success and every one present enjoyed themselves. Last Friday evening the following officers were installed by Brother Shannon: Councilor, Sister Churchill; assistant councilor, Sister Rosenthal; assistant vice councilor, Sister Wollitz; secretary, Sister Moon; assistant secretary, Sister Deering; treasurer, Brother Beckwith. Visitors are always given a hearty welcome by American Council No. 6.

PREPARING FOR VETERANS.

The Colonel John B. Wyman Circle, No. 22, Ladies of the G. A. R., are preparing as much as possible for the national encampment which occurs in August in San Francisco. At their last meeting on July 24, seven members joined the circle and for several meetings two or three new members have been initiated, and it is expected that several more will join at the next regular meeting on Friday, August 14.

$5,000. Reward for the Arrest and Conviction of—

—the parties who originated and circulated, the rumor that "Force" Food contained drugs or other injurious ingredients.

$5,000. additional will be paid to anyone proving that "Force" does, or ever did, contain any drug or other injurious or unhealthful ingredient, being composed solely of Wheat and Barley, with a seasoning of table salt, steam cooked, flaked, and roasted.

Do us the justice, if you question the absolute purity or healthfulness of "Force," to send a package to the Health Department of your city for analysis.

The "FORCE" Food Company. BUFFALO, N. Y.

Massachusetts College of Pharmacy.

BOSTON, June 25, 1903.

The "Force" Food Company, Buffalo, N. Y.:

GENTLEMEN—A rumor having reached me that your product, "FORCE," contained injurious ingredients, I took the occasion to analyze it, in the interest of my own family and of some friends who are liberal users of it.

It may interest you to know that I found it consisted exclusively of Whole Wheat, Barley and Salt, and is absolutely free from any injurious elements whatever.

Permit me to express my sincere regret that such a serious and baseless rumor should gain footing with the public.

You are free to use this letter in any way that will help to do your product justice.

Yours truly,
WILBUR L. SCOVILLE.

Massachusetts College of Pharmacy.

BOSTON, June 30, 1903.

To Whom It May Concern:

At the invitation of The "FORCE" Food Company, of Buffalo, I have visited their Mills and made a careful examination of the materials from which "FORCE" is prepared, and the processes which convert it into its finished condition.

I found that "FORCE" consists exclusively of what my previous analysis indicated, viz.: Whole Wheat and Barley, with a flavoring of Table Salt, flaked, cooked and sterilized by 300 degrees of heat.

A feature of the manufacture which impressed me considerably was the fact that the process is entirely mechanical, the food being prepared, cooked and boxed by machinery, without ever coming in contact with the hands or clothing of the mill operatives.

I was also gratified to note that an experienced Chemist daily supervised the entire output, and that each day's manufacture was also tested by an expert cook.

Signed, WILBUR L. SCOVILLE,
Professor of Theory and Practice of Chemistry.

Chemical Laboratory, University of Buffalo,
HERBERT M. HILL, PH. D.,
Analytical Chemist and Assayer.

June 26, 1903.

The "Force" Food Company, Buffalo, N. Y.:

GENTLEMEN—In view of the rumors regarding the alleged adulteration of "FORCE," it has been a satisfaction to me to visit your Mills, investigate, and analyze your product.

You are free to publish this statement made over my signature, that I found "FORCE" to be absolutely pure, consisting solely of Whole Wheat and Barley, flavored with table Salt, and free from any injurious substance whatever.

I examined, in detail, the various steps in the manufacture of your product, such as the steam cooking, the flaking and the roasting, as well as the packing, and find all to be remarkably clean and of absolute healthfulness. The final roasting is done at a temperature above 300° F., which, with the steam cooking, completely sterilizes the product, and the entire process, from the first step to the final sealing of the package, is a mechanical one, the product at no time coming in contact with the hands or clothing of the persons handling the machines or packages.

Very respectfully,
HERBERT M. HILL,
Chemist to the City of Buffalo.

See page 148 of "Cereal Breakfast Foods," Bulletin No. 84, of the Maine Experiment Station, a State Institution, which has analyzed "FORCE" with other foods, in the public interests.

Copy will be mailed free on request.

Refer also to Canadian Government Bulletin 84 on similar subject, pages 6 and 29, for analysis showing that "FORCE" consists solely of the most wholesome and nutritious ingredients.

Any inquiries concerning this subject will be cheerfully answered by

THE "FORCE" FOOD COMPANY,
Buffalo, N. Y.

Cool and Refreshing drinks made to the Queen's taste at Frank Pereira's "Occidental," southeast corner of Washington and Eighth streets. The finest brands of wines and liquors. Cigar department carries the largest and finest stock in Oakland.

Oakland Shorthand Institute.
1065 Washington street, Jeanette Conner, principal. Day and evening classes. Pitman and Gregg systems. Telephone White 134.

May our love of the glass never make us forget decency. It never can if we stick to the one and only—Jesse Moore "A. A."

For Sale.
A superior line of new and second-hand Cook Stoves. Our prices are the poor man's friend. H. Schellhaas, corner Eleventh and Franklin streets.

CASTORIA.
Bears the Signature of Chas. H. Fletcher. The Kind You Have Always Bought

NEW PIANOS FOR RENT....

SHERMAN, CLAY & CO.
Steinway Dealers
13th and Broadway
OAKLAND.

IT'S GOING DOWN

is our beer, almost faster than we can put it up. Everybody seems to want Bohemian Lager Beer.
Beer weather.
You know if you haven't enjoyed

Bohemian Lager Beer

Made by the
BUFFALO BREWING CO.,
Of Sacramento.
It must be that you have not tried it. Let us send you a sample case today. Pints or quarts?

Hansen & Kahler
ALAMEDA COUNTY AGENTS
S. E. Cor. Eighth and Webster Sts.
OAKLAND.

NEWS FROM ALAMEDA

PRETTY WEDDING TAKES PLACE

LOUZENA HANKINS BECOMES BRIDE OF ATWELL WEBB.

ALAMEDA, July 30.—Last night there was a happy little wedding at the residence of the bride's mother, Mrs. Hankins, 858 Oak street, where her daughter, Miss Louzena M. Hankins, and Mr. Atwell C. Webb were united in marriage by Rev. Mr. Dennett of the First Methodist Church. Only intimate friends of the family were present. Miss Mary E. Hay was the bridesmaid and Mr. A. C. Webb Jr. acted as best man. The newly wedded pair have taken up their residence at 2264 Encinal avenue. Mr. Webb is in the employ of Wells, Fargo & Co. and is an enthusiastic member of the Alameda Boat Club.

WILL GO TO OAKLAND.

ALAMEDA, July 30.—Miss Swett, just granted a leave of absence for one year by the school department, in which she has been teaching biology, will go to Oakland as assistant to the secretary of the Associated Charities of that city.

HORSE TURNS UP ALL RIGHT.

ALAMEDA, July 30.—The horse that was supposed to have been swamped in the ooze along the Bay Farm Island road on Sunday last, has turned up again, scraped a little but otherwise able for work.

REGULAR MEETING TONIGHT

ALAMEDA, July 30.—Regular meeting will be held tonight of the West End Improvement Association, which has considerable interesting matter before it to occupy the attention of those who may attend.

CLOTHES CAUGHT FIRE.

ALAMEDA, July 30.—The department was called out at 10:35 o'clock this morning for a small blaze at 877 Walnut street. The lady of the house was drying some clothes over a stove and they caught fire. The damage was slight.

VACCINATING CHILDREN.

ALAMEDA, July 30.—As preliminary to the opening of school next Monday, parents are patronizing the Health Office to have children vaccinated. Several cases were attended to this morning by Health Officer Stidham.

OLD LANDMARK BURNE[D]

FLOUR MILL AT YUBA CITY IS IN ASHES.

YUBA CITY, Cal., July 29.—The Yuba City flour mill, an old landmark, was burned at 2 o'clock this afternoon. All the building and contents were destroyed. The loss on the machinery is $15,000; insurance $2000; wheat and flour mill stuffs $10,000, insurance $15,000.

The bicycle shop of H. F. Grobe, adjoining was also burned. Loss $325; no insurance.

The mill was owned by T. B. Hull and leased by Greely and Magruder. Its capacity was 150 barrels a day. It will be rebuilt.

DEATH SUMMOMS MRS. TREFETHEN.

Mrs. E. E. Trefethen, wife of the well known young attorney who is in the office of M. C. Chapman, died at her late home, 423 East Eleventh street, last night. Mrs. Trefethen was only 24 years of age. Her maiden name was Ina Haskins. She was an exceedingly popular young lady and had a host of friends in Oakland.

The funeral will be held from her late residence tomorrow afternoon at 2 o'clock.

DAMAGE DONE BY THE RAIN.

LOUP CITY, Neb., July 29.—Four inches of rain fell here last night between 11:20 and 12 o'clock. The rain was accompanied by a heavy wind which did a great deal of damage.

E. C. OWEN IS NAMED DEPUTY.

District Attorney Allen has appointed E. C. Owens a deputy in his office. There is a vacancy in the office by reason of the appointment of George Samuels as Justice of the Peace.

BUDA PEST, Hungary, July 29.—Deputy Seelman Papp caused a sensation in the Lower House of the Diet today by spreading out on the table 10,000 kroner in cash, which, he declared had been tendered him as a bribe to desert his fellow-obstructionists and leave Buda Pest.

Herr Papp, who is a member of the Kossuth party, added that it was former Deputy Dienes who attempted to bribe him.

Herr Dienes, he asserted, had 12,000 kroner, of which sum he retained $2000 as commission and handed 10,000 kroner to Herr Papp, which the latter accepted in order to be able to prove his allegations.

Deputy Lovassey said that the editor of the Magiyar Orzag had been asked how much money would be required to buy off that newspaper's support of the obstructionists.

A parliamentary committee was appointed to investigate the matter.

MILK TESTS BEING MADE

SAMPLES TAKEN SO FAR SHOW A HIGH PERCENTAGE.

ALAMEDA, July 30.—During the past few days a number of milk wagons have been quietly held up on their nocturnal rounds and samples of the lacteal fluid taken for official inspection. Last night and this morning Dr. Carpenter and Inspector Maillot have been testing them and in nearly all the percentage is high.

VISITORS WERE MISINFORMED.

ALAMEDA, July 30.—While Dr. Carpenter was at work in the Board of Health laboratory last night, his labors were disturbed by a tramping in the hall and the sound of voices, and for a few moments he was not sure he had not stumbled upon a real burglary attempt. But soon the door opened and a voice asked where that committee of fifty (not then announced) was to meet. He naturally didn't know, but as the still hunters for it were sure they had the night of meeting and the place of rendezvous correct, the doctor turned on the lights in the Council chamber, and ushered a party of twenty-five or thirty to reserved seats therein. Citizens kept straggling in until upwards of fifty had arrived, and they waited until the conclusion was forced upon them that they had been misinformed, when they silently stole away.

MEETING IS POSTPONED.

ALAMEDA, July 30.—Owing to the meeting of the Unitarian Club on the evening of the 5th of August the mass meeting of property-owners called for that date has been postponed until August 12.

MAY NOT CALL MEETING.

ALAMEDA, July 30.—Because of the illness of Mr. Rosenthal and in order that its members may ascertain what will be proposed at the meeting of the Board of Trustees Monday night, the proposed Board of Trade mass meeting will not be called until next week, and possibly not then if action agreeable to the views of this last named organization is had.

TO RESUME REGULAR SERVICES.

ALAMEDA, July 30.—Regular services will be resumed at the Unitarian Church next Sunday, and the Sabbath School will open at 10 o'clock as usual.

WILL RESIDE IN ALAMEDA.

ALAMEDA, July 30.—Announcement is made of the marriage of Frederick R. Bammann and Miss Sophie Spies at the residence of the bride's parents in Oakland on the 3d of August. After returning from their honeymoon Mr. and Mrs. Bammann will reside in Alameda.

RAISE IN DAIRY PRODUCTS.

ALAMEDA, July 30.—The Milk Dealers' Association, with which nearly all of Alameda's dealers are associated, has notified its customers of an advance in the price of this dairy product. Cream will cost the consumer about 25 and milk about 7 per cent more than has been paid for it.

A MAN IS FOUND DEAD

HE IS SUPPOSED TO BE COL. A. DE LEUR A GRAND ARMY MAN.

LONG BEACH, Cal., July 29.—The body of a man about sixty years of age was found this morning lying on the plank walk leading to Seaside Park in West Beach. The body was well-dressed and in the pocket was found a $20 gold piece and some change in silver, a gold watch and chain and a pair of gold rimmed spectacles. On the watch chain was a 32d degree Masonic badge and in the vest pockets were a number of cigars and a ticket over the Long Beach electric line which had been punched in Los Angeles on July 28. On the linen was the name "A. De Leur." It is supposed that the body is that of Colonel A. Le Leur, a well-known Grand Army man of about 60 or 65 years of age. In the coat pocket was an empty two-ounce bottle marked chloral with the label of a Los Angeles druggist on it and a whiskey flask with a small quantity of liquor remaining, which showed indications of having been mixed with chloral.

An autopsy will be held to determine the cause of death.

SUPERINTENDENTS TAKE THE STAND.

SAN FRANCISCO, July 29.—A. W. Barron, superintendent of the Market Street cable lines, testified today in the carmen's investigation regarding the rate of wages and the work of men in various capacities. Johnson Reynolds, superintendent of the Sutter Street lines, followed and was examined on similar lines.

Joseph Lucey, who made the computations in many of the tables submitted by the railroad company bearing on the wages of carmen, testified that many of the company's employes had saved money, and that the expense of living in San Francisco compared favorably with the cost in Eastern cities.

People and grocers are equally interested in Schilling's Best

tea — baking-powder — spices
coffee — flavoring extracts — soda

apart from the goodness of them.

Moneyback dealing.

THE COMMITTEE IS SELECTED

THOSE WHO WILL ASSIST THE TRUSTEES IN FRANCHISE MATTER.

ALAMEDA, July 30.—Following are the names selected as a committee of fifty citizens to act as an advisory council with the Board of Trustees in their attempt to reach a satisfactory adjustment upon the franchise matter now agitating the public mind to the exclusion of almost everything else. Clerk Giliogly will today transmit a copy thereof to each of the gentlemen named, with request that they meet the Board of Trustees at its regular meeting next Monday night. This committee was selected under resolution of the Board, which feels as if it would like to have the advice of those largely interested in the welfare of the city. Despite the allegations that it was held back to allow of continual changing being made in the personnel to satisfy the demands of certain interests, the President of the Board and the City Clerk both allege that it stands as first drafted, with the exception of a change in one name, made to favor the West End. Six, at least, of the gentlemen named are Board of Trade representatives. The committee is as follows: T. F. Baird, J. E. Baker, James Barber, C. Bartlett, William Baurhyte, W. A. Bissell, F. Boehmer, A. V. Clark, Frank Colburn, Harvey Dana, T. G. Daniells, E. J. Dodge, John Ellsworth, H. K. Field, Bert Fisher, H. M. Haslett, D. Hirschfeld, C. A. Hooper, L. H. Jacobi, Joseph Knowland, J. J. Konigshoffer, John Lutgen, Charles Magagnos, Henry Michaels, R. B. Mitchell, G. A. Moore, J. A. Munro, Charles Neal, W. H. Noy, Frank Otis, George Plummer, G. P. Reynolds, Henry Rosenthal, E. T. Shreve, J. C. Siegfried, C. R. Smith, R. H. Swayne, Philip Teller, C. L. Tilden, C. L. Tisdale, J. J. Tobin, George Tyson, F. W. Van Sicklen, C. C. Volberg, F. W. Voogt, J. R. Vosburgh, G. F. Weeks, C. H. Wever, J. N. Young, F. R. Ziel.

ENGINE GONE TO SACRAMENTO.

ALAMEDA, July 30.—The engine that exploded recently on the narrow gauge road has gone to Sacramento, where it will probably find a resting place in the scrap heap.

DISASTROUS FIRE AT PHOENIX

BIGGEST FIRE KNOWN IN MANY YEARS—LOSS HEAVY.

PHOENIX, Ariz., July 29.—The most disastrous fire that Phoenix has experienced in a decade, broke out at about 2:30 o'clock this morning and raged until 6 a. m. It was practically confined to the dry goods store of the Alkire Company and the plumbing establishment of D. H. Burtis. The two stores were situated on Washington street in the middle of a solid business block. Both were one-story buildings while the surrounding property are all two-story brick. The stores and stocks were completely destroyed, the total loss being estimated at $100,000.

Better Than Gold.

"I was troubled for several years with chronic indigestion and nervous debility," writes F. J. Green of Lancaster, N. H. "No remedy helped me until I began using Electric Bitters, which did me more good than all the medicines I ever used. They have also kept my wife in excellent health for years. She says Electric Bitters are just splendid for female troubles; that they are a grand tonic and invigorator for weak, run-down women. No other medicine can take its place in our family." Try them. Only 50c. Satisfaction guaranteed by Osgood Bros., Druggists, Seventh, street and Broadway.

TROUBLESOME HYACINTH.

The water hyacinth spreads so rapidly and has such a rank growth in Florida and Louisiana that it has seriously interfered with navigation and in some cases has completely blocked streams which had hitherto been available for the use of light-draft steamers. The hyacinth has been especially troublesome on the St. John's river, where various schemes have been tried to destroy it. One of the plans was to equip a steamboat with a propeller provided with blades having sharp edges, with the view of cutting away the growth below the surface. While lanes of open water were made by the action of the rapidly moving propeller, they were soon filled with the hyacinth and this scheme was abandoned. The method which is now being tried, however, seems to have solved the problem of how to destroy the hyacinth. A chemical has been compounded which has such an effect upon the plant that if it comes in contact with the stem or blossom these portions soon wither. The solution is so powerful that it works its way down the stem, killing the root as well.

ORATORY BY PROXY.

Nathaniel Hawthorne once told how he felt when he was called upon unexpectedly to speak at a dinner. "As I rose," he said, "I tapped my mind and it sounded hollow. It was quite empty: there was nothing in it whatsoever!"

To prevent such distress among his guests the proprietor of a celebrated restaurant in Paris which made a specialty of wedding festivities engaged a clever fellow, who excelled in speaking, to propose all the toasts. Thus the guests were free to enjoy the affair to the utmost without any of that nervousness which besets most people who have to speak at a banquet. But, unfortunately for the success of this novel scheme of "oratory by proxy," the talented substitute began to get hilarious after a series of festivities and had to be dismissed.

THE BLESSING OF GLAMOUR.

Alas, if picture told the truth;
If portraits, photos flattered not,
'Twould be a sad affair, in sooth,
For artists would all starve, I wot.
—Detroit Free Press.

MISS NOLAN WILL BE A BRIDE.

MISS LORETTA NOLAN.

SAN FRANCISCO, July 29.—At 5 o'clock this afternoon, in Holy Cross Church, Miss Loretta Nolan will become the bride of Thomas O'Hara of Los Angeles. The wedding will be a charming one, and the reception afterward at the residence of the bride's parents, 1428 Golden Gate avenue, will be a social event. It will be attended by about eighty-five guests.

The residence presents a picture in artistic decoration.

Miss Nolan will make a most attractive bride. She is tall and handsome, with a willowy figure and a fine carriage. She will be exquisitely gowned in a white voile de sole over liberty satin. The shirred skirt, which has a long train and a deeply shirred flounce, embroidered in orchids and studded with seed pearls, is made over two drop skirts of chiffon and trimmed with rare old point lace.

The shirred waist has a deep bertha of point lace and a yoke embroidered in orchids and pearl studded.

The only ornament will be a diamond crab, the body of which is set with a large opal, surrounded by emeralds. She will wear a long veil and carry white orchids.

The maid of honor Miss Kathleen Nolan, will be the bride's only attendant. She will wear a gown of pastel blue broadcloth. The long-trained skirt is untrimmed, save for a deep yoke of Bruge de la saffete lace. The waist has a bertha of the same material.

The deep belt is of magnificent Persian silk, and the fancy cloth sleeve is draped with chiffon. A large hat of blue chiffon, with long plumes, will complete the costume. She will carry a bouquet of mignonette and maidenhair ferns.

Leo Nolan, the bride's brother, will act as best man, and John Polhemus, Winslow Beedy, Arthur Geisler and Frederick Sherman will be the ushers.

The Nolan home will present a lovely scene at the reception.

The hall will be done entirely in green, oak boughs being the principal mode of decoration, and forming a bowerlike effect.

The reception room will be a mass of pink hydrangeas and feathery greens. The dining room will be one of the most attractive rooms in the house, in goldenrod and dainty grasses.

In the billiard room many-hued gladioli and palms will be used, and the long drawing room, where there will be dancing, will be simply decorated in palms.

After the reception, Mr. O'Hara and his bride will leave for a wedding trip of a few weeks in this State, and then will go abroad for a year.

Miss Nolan is the youngest daughter of Mr. and Mrs. P. F. Nolan and a sister of Miss Kathleen Nolan and Mrs. Ivan Treadwell.

She has grown up in this city and has a great many friends here who are regretting that this will no longer be her home.

P. F. Nolan is one of the pioneer merchants of San Francisco, having come here nearly forty-five years ago from New York, where he had made his home for many years. He has retired from business, leaving his affairs entirely in the hands of his sons, Joseph and Leo, and is living at his handsome home on Golden Gate avenue. He is one of the most respected citizens of the city and distinguished for his unostentatious generosity and kindliness. Mrs. Nolan also came here from New York, and has for many years been noted for the genial hospitality of her home.

OFFICERS BEFORE BOARD

REPORTS MADE AS TO EARNINGS AND EXPENDITURES OF RAILROAD.

SACRAMENTO, July 29.—President A. W. Foster and Secretary and Controller Thomas Mellersh, of the California and Northwestern Railway Company, lessee of the San Francisco and North Pacific Company, were before the State Board of Equalization this morning relative to that company's report to the State Board.

The road is operated in Marin, Sonoma and Mendocino Counties. The length of the road in this State is 196.40 miles. The value of the entire roadbed and rails is $982,000. The earnings amounted to $1,222,554.04 subdivided as follows: Passenger and freight, $1,156,811.04; mail and express $49,439.29; miscellaneous $16,304.75. The expenses amounted to $1,171,180.06 subdivided as follows: Operating $858,746.30; rental $48,600, taxes $39,915.54; miscellaneous $223,918.22.

The California and Northwestern pays an annual rental of $48,600 for its lease of the San Francisco and North Pacific railway.

During the discussion relative to the cost of construction, wages, etc., Equalizer Alford stated that a member of the Employers' Association in San Francisco said to him that although he was not in a position to say much in favor of labor unions, he believed this to be the golden age for the business men and the labor unions and there was no doubt in his mind that the increase in wages had much to do with the increase in the volume of business.

INSURANCE RATE IS RAISED.

The Board of Fire Underwriters of the Pacific has increased the insurance on the City Hall and Prison, on account of the dangerous electric wiring from $1.40 to $2.40.

FELONY CHARGE IS MADE

James Franklin, the man who attempted to pass a fraudulent check on Mrs. H. A. Longfellow, and who was captured by the plucky woman and turned over to the police, was this afternoon charged with felony. He has been identified by L. E. Hall as the man who attempted to pass a bogus check on him. He has also been identified by a member of the Richmond Coal Company of San Francisco whom he tried to defraud, and J. J. Collins of Santa Cruz who claims that the man tried to bunco him by his bogus check business. The police are on Franklin's trail and they may have him tried on several charges of felony.

FUNERAL OF THE LATE W. L. COTTER.

SACRAMENTO, July 29.—William L. Cotter, the guard who was killed at Folsom Prison on Monday last, was buried in this city today from the residence of his daughter, Mrs. J. H. Byers.

A large number of the friends of the deceased were in attendance.

The guards at Folsom Prison sent two beautiful floral pieces.

ASKS DIVISION OF NEVIS ESTATE.

Joseph Nevis instituted suit today against Augustin Bernal, Antonio H. Bernal, Josefa N. Harris, Maria Neal Morris, Pauline S. Nushaumer, Dousia B. Carstulovich and Emelia B. Alexander who together with him are the owners of the Nevis tract in Pleasanton. Nevis owns 48-105 of the entire tract while the defendants own various numbers of shares. He complains that it would be much better that instead of their owning the property together that a partition of the estate be made and he has brought suit in the courts with this end in view.

EXTRAORDINARY VALUE

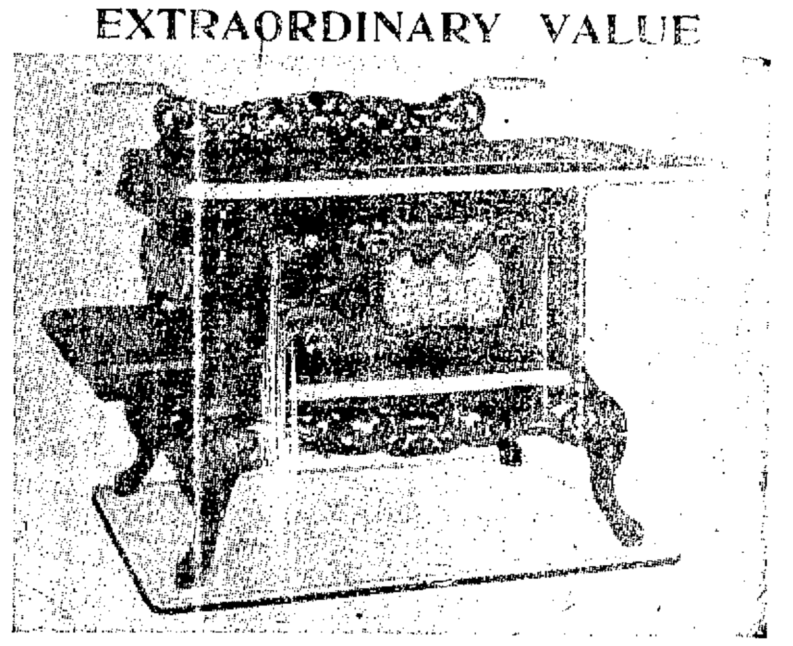

This Eastern Range set up complete without water back $16.95
With water back and connected $20.95
A full sized No. 7 Range on a base with a shelf and 18 in. oven, warranted to be a perfect baker. Not a cheap shoddy range, but one well worth $30. One car load only to be sold at this price.

A. E. HALL & CO.
533 Twelfth St. Near Clay, Oakland, Cal.
Phone Blue 131

Do you keep a horse?

if you do—here is the best and cheapest place to buy your HARNESS, SADDLES, WHIPS, ROBES, ETC., and you can get a summer lap robe AT COST.

JEPSEN BROS. COMPANY, Inc.
1145-47 Market St., S. F.

JUST ARRIVED.
THE LATEST EFFECT IN
Wall Paper
Light green tones, stripes and flowers. You may be sure we have these styles and patterns.

E. C. THURBER & CO.
Phone Main 1096
463 TENTH STREET
PAINTERS AND DECORATORS

Real Estate Bargain

Bank Foreclosure Property

PLEASANT HOME ON MONTE VISTA AVENUE, NEAR PIEDMONT AVE.; 6 ROOMS; LOT 30 x 105. PRICE $2,050. EASY TERMS.

W. N. RUSSELL
301 California St., San Francisco.

WATCH THIS COLUMN.

Don't Borrow a Home
Buy One!

When you are offered $1,000 in cash for 50 cents monthly, and allowed to repay the principal at the rate of $5.00 per month. For further particulars write to

PROVIDENT HOME CO.,
14 San Pablo Ave., Oakland.

JOHN A. BECKWITH
INSURANCE AGENT,
1118 BROADWAY.
Manchester Insurance Company of Manchester, Caledonian Insurance Company of Edinburgh, Scotland, American Insurance Company of Newark, N. J., and Aetna Insurance Company.

The Lion Clothing Co.

having purchased the entire stock of the A. S. Cohn Company is now selling the same at 49 cents on the dollar, without reserve, at the same place.

Our time limit is very short and hence we are making desperate efforts to close out this fine stock as quickly as possible.

$1.00 Golf Shirts 49c
$1.00 Underwear 49c
$1.00 Gloves 49c
25c Linen H. D. K. FS 5c

—and a hundred other lines at equally startling prices.

Lion Clothing Co.
956-958
WASHINGTON STREET
OAKLAND.

DIED.

McILWAINE—In this city, July 30, 1903, Jose McIlwaine, beloved husband of Margaret McIlwaine, a native of Ireland, aged 60 years, 1 month and 6 days. A member of Potter Lodge, No. 441, F. and A. M., Philadelphia, Pa.

Friends and acquaintances are respectfully invited to attend the funeral Saturday, August 1, 1903, from his late residence, 517 Eighteenth street. Services under the auspices of Oakland Lodge, No. 188, F. and A. M. Interment Mountain View Cemetery.

KENDALL—In Moraga Valley, Contra Costa county, Cal., July 29, 1903, S. S., husband of the late Mary Kendall, and father of Charles S., S. A., T. C. and Fannie M. Kendall and Mrs. A. D. Williams, a native of New Hampshire, aged 86 years, 7 months and 11 days.

Too Late for Classification

SUNNY front room for gentleman, 1012 Jefferson st., opp. park.

WANTED—A young lady for light housework; wages $20. Apply 837 ... st., between 10 a. m. and 1 p. m.

YOUNG man student wants board and room in private family. Address 912 Chester st.

COOK, experienced meat, bread and pastry, wants situation; sober and reliable. W. A. Jones, Fruitvale P. O.

WANTED—Middle-aged woman for light housekeeping; good home, 3 in family, wages $12. Apply 1073 12th st. before 12 m. tomorrow.

WANTED—A young girl to assist in light housework, 2 in family. Call at 1104 Alice st., near 13th.

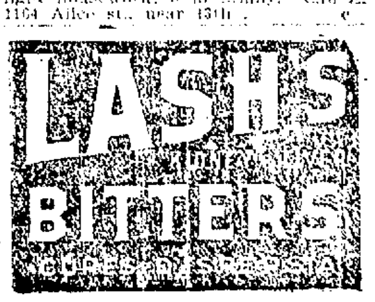

Boxing

BRITT AND O'KEEFE ARE FIT AND READY—YANGER COVERS HANLON'S FORFEIT MONEY.

Sports

RECRUITS LOSE CLOSE GAME TO LOS ANGELES—BOWLING TOURNAMENT A POSSIBILITY.

Baseball

OAKLAND LOSES CLOSE GAME.

REORGANIZED RECRUITS PUT UP STRONG GAME AGAINST THE ANGELS.

LEAGUE STANDING.

	W.	L.	P'ct.
Los Angeles	66	38	.635
San Francisco	63	48	.568
Sacramento	57	50	.533
Seattle	45	58	.437
Portland	42	56	.429
Oakland	46	69	.400

YESTERDAY'S GAMES.

At San Francisco:

	R.	H.	E.
Oakland	4	3	1
Oakland	4	3	1

Batteries—Corbett and Spies; Graham and Lohman.

At Portland:

	R.	H.	E.
Portland	4	10	6
San Francisco	3	7	1

Batteries—Hogg and Vigneux; Whalen and Jacobs.

At Seattle:

	R.	H.	E.
Seattle	6	9	3
Sacramento	4	10	5

Batteries — Semple and Boettiger; Thomas and Graham.

The reorganized Recruits lost the first game of the two weeks' series with Los Angeles yesterday by the close score of 5 to 4. Joe Corbett was on the firing line for the Angels and he had a choice assortment of benders, which were almost impossible to hit. The big pitcher displayed all of the old form that made him famous in the National League. He allowed but three hits and fanned seven of the Oakland batters.

Portland turned the tables on San Francisco yesterday afternoon and took the large end of a 4 to 3 score. The Browns obtained their lead in the first inning by connecting with Whalen's shoots for a brace of two bagghits and two single which netted three runs. San Francisco made one in the first period and another in the fourth. In the first half of the seventh Shay hated out a home run and tied the score, but in the other half the Browns sent a runner across the rubber with what proved to be the winning run. Both Whalen and Hogg pitched a good game.

Sacramento dropped another to Seattle yesterday. The Senators outbatted their opponents, but the Wilson tribe bunched their hits on the great Thomas and had no difficulty in winning out by the score of 6 to 3. Outside of the seventh inning Thomas was almost invincible. The game was marked by some very poor fielding and some that bordered on the sensational. Brashear, who was traded by Oakland for Schwartz, played first base for Parke Wilson and made two of the three errors charged against Seattle.

Portland has been reinforced by the arrival of two new players. They are an infielder by the name of Francis and a pitcher by the name of McFarland. Both come to the coast with large reputations, both as fielders and batters. Francis made his first appearance yesterday and guarded the third cushion.

"Buck" Francks was given an ovation when he appeared with the Recruits at the Eighth street lot in San Francisco yesterday afternoon and there was no mistaking the cordiality of the welcome. "Buck" celebrated his return by playing a star game at short and placing a nice single while at the bat. Messerly, borrowed from Portland, played a good game at first, but was weak at the bat. This was made the more apparent before the great Corbett. Schwartz has not yet arrived from the north, but will be here in time for tomorrow's game. Meanwhile Baxter continues to hold down the second station.

A coterie of pugilists, including Jim Corbett, Ryan, Britt and others from Croll's garden, were present at the game yesterday afternoon and lent all of their moral support to brother Joe. The latter distinguished himself by "soaking" three of the Recruits. O'Hara was fooled with an inshoot and unintentionally took it in the groin and thereby delayed the game several minutes. Gorton was the next victim and Kruger rounded out the list. The latter was hit on the head and dropped as if he had been shot. He got up dazed and had to be taken to the Receiving Hospital. He was carefully examined at that place but no serious injury was found. He may be out of the game for a few days, however.

JACK O'KEEFE, WHO MEETS JIMMY BRITT TOMORROW NIGHT IN SAN FRANCISCO.

FORFEIT MONEY IS COVERED.

HERTZ SENDS MONEY FOR THE YANGER-HANLON MATCH.

A letter has been received from John Hertz, manager for Benny Yanger, enclosing the forfeit money for the return match between Yanger and Eddie Hanlon in September before the Hayes Valley Athletic Club. The fight will be governed by the same conditions which governed their last meeting in June.

Stories have been circulated to the effect that Yanger has a badly sprained back and thumb as the result of the last meeting and will be forced to retire from the ring for at least six months.

Hertz' letter to Morris Levy proves these stories to be wrong for he writes that the Chicagoan is in the finest possible shape and will leave for the coast about the middle of August to prepare himself for the return match the latter part of September.

Eddie Hanlon is now up in the mountains enjoying a brief rest but is expected back soon. He has already posted his forfeit so the match can be considered definitely made.

OAKLAND BOXERS LEAVE.

LONG AND CLIFFORD GO TO SALT LAKE WITH LAVIGNE.

Clarence English and Jack Clifford will meet some time next week in Salt Lake City for a little mill. Clifford will probably leave Vancouver tonight in company with Louie Long and Manager Billy Lavigne, for Salt Lake City. The articles of agreement, arranged by the manager of the Utah Athletic Club of Salt Lake City, were received in Vancouver today.

Lavigne and his two proteges made a most excellent impression on the sport-lovers of Vancouver during their stay there. Lavigne, though all business, was never forward or ostentatious in his manner. Long was a quiet, unassumnig fellow, but ever ready for any kind of sport and proved very popular. Clifford put up a few good games of baseball while in the Canadian City and won admiration in his bout with Queenan.

Long intends to challenge the winner of the Memsic-Welch battle at Brockton Point. Though he is doing no boasting, Long believes the Spider is afraid to fight him. Long is very anxious to meet Welch and find out definitely which is the better man.

Thursday, July 30th

Two Days More

Hundreds of ladies have visited our Corset Department during the past ten days, for the purpose of investigating the claims to superiority made by the ***NEMO CORSET CO.***

In every instance Miss Hill, the direct representative of the Company, has been able to fully substantiate every claim.

Those who have not already consulted Miss Hill should do so at once as she leaves for the east Saturday night.

Miss Hill is rated as one of the best informed corset fitters in America and it stands to reason that wearers of corsets can obtain valuable information from her. Consultation and fitting free.

TAFT and PENNOYER
BROADWAY AT FOURTEENTH
OAKLAND CAL.

BOWLING NOTES.

EFFORTS BEING MADE TO HAVE BOWLING TOURNAMENT FOR CHAMPIONSHIP.

The game of ten pins is steadily growing in favor in Oakland and new alleys have recently been opened in various parts of the city. Each of these alleys have two or three clubs rolling regularly and efforts are being made to bring them all together in a tournament for the championship of Alameda county.

There are a number of high class experts on this side of the bay and a tournament roll would attract a great deal of interest.

A matched game of ten pins will take place this evening on the Oakland Bowling Alleys on Thirteenth street. The opposing teams will be the O. B. A.'s of the Oakland alleys and the newly organized Colts from the Palace alley, which were recently opened. The game will be a friendly one and will commence at 8:45 p. m.

Messrs. Gocowich, Gemmall, Nelson and Conway, four of the Pastimes Club's strongest bowlers, rolled a number of good games at the Oakland alleys last evening. Although they did not make any remarkable scores, they maintained a high average throughout the half dozen games that they rolled.

IDORAS WON THE BASEBALL GAME.

There was an exciting baseball game at Idora Park Wednesday afternoon between the Idoras and the Theater teams. The former won by a score of 2 to 1.

O'KEEFE MONEY IS SCARCE.

BETTING WILL PROBABLY GO TO 10 TO 3—BOTH READY.

Jimmy Britt's backers are hourly being obliged to offer bigger odds on their man against Jack O'Keefe. Yesterday the odds were 2 to 1 on Britt and not much money in sight. In all probability 10 to 4 will be offered before tonight. Some of the sports even believe that before the fight tomorrow evening there will be many wagers made at 10 to 3. The San Francisco sporting fraternity are so confident in the ability of the Native Son to beat his Chicago opponent that they have forgotten entirely the battles at Butte and Portland.

Although O'Keefe will have the disadvantage of appearing before an audience almost every one of which is an ardent admirer of his opponent, yet he feels confident that he will put up a winning fight. In fact, his cheerfulness in the face of all the adverse betting, is something to be admired. Many of his friends believe that his defeat by Martin Canole in Boston after the Butte bout in Portland was purely accidental. He was given only a very short notice to get down to 128 pounds, which obliged him to take off 7 pounds on the day of the fight in a Turkish bath-house. This, of course, so weakened him that he was in no condition to put up a good fight. It was surprising that he even stuck out for the ten rounds.

Britt now feels perfectly "fit." He did no training at all yesterday, going to the baseball game instead with friends. He expects to win in less than twenty rounds, and intends to force the fighting throughout. If Jimmy is knocked out it will be because O'Keefe caught him on a vital spot while he was forcing the fight.

Jimmy is buoyed up with plenty of confidence and speaks of the fight tomorrow evening as follows:

"I know that I must beat O'Keefe to bring back the prestige I have lost by that Butte draw, and the bout with Fitzgerald. I don't blame people for doubting my ability from what I said about O'Keefe after our first fight, and I feel that Friday night will be a turning point in my ring career. I am certain that I can beat him, and will surely try and do so before the affair has gone far."

A comparison of the measurements of the two men show O'Keefe to be the larger in every dimension. He is taller by half an inch and has an advantage of six and a half inches in the reach. Following are the measurements as officially given out:

O'Keefe.		Britt.
5 ft. 6½	Height	5 ft. 6
72 in.	Reach	66½ in.
138 lbs.	Weight	133 lbs.
15½ in.	Neck	15 in.
39 in.	Chest	35½ in.
32 in.	Waist	28 in.
10¾ in.	Forearm	10¼ in.
12¾ in.	Biceps	12 in.
7 in.	Wrist	7 in.
20 in.	Thigh	19½ in.
14 in.	Calf	13 in.
9½ in.	Ankle	9 in.

OBSTRUCTIONISTS WITHDRAW.

THEY LEAVE THE LOWER HOUSE SINGING THE NATIONAL ANTHEM.

BUDA PEST, July 30.—The third session of the Lower House of the Hungarian Diet yesterday after two suspensions due to disorder in the House) lasted until this morning. At midnight the obstructionists withdrew, singing the national anthem and declaring that any further sitting would be illegal, as Wednesday's sitting ended at midnight and Thursday's had not been called in form. The majority, after having cheered the departing members, adopted Premier Hedervery's motion providing for the reading of the indemnity bill. The House subsequently adjourned until Friday.

It is reported that the public prosecutor has instituted proceedings against former Deputy Dienes, who was charged by Deputy Zolman Papp in the House yesterday with attempting to bribe him with 10,000 kroners in cash to desert his fellow-obstructionists and leave Buda Pest.

DEAN & HUMPHREY.
Furniture, Carpets, etc., 518-524 13th st.

MEETINGS DISCONTINUED.

All meetings at the Co-Operative Home will be discontinued for the present, and until Miss Thompson returns from the North, whither she goes this week accompanied by her sister, Mrs. L. J. Hunt. Miss Thompson's condition is much improved, but her physician insists on her taking a rest of a few months, which she has decided to do. On her return the Thursday evening meetings will be resumed—also the singing class, which meantime will, probably, meet at 85 Clay street.

ON TRIAL FOR FELONY.

JEFFERSON CITY, Mo., July 30.—The case of State Senator William H. Sullivan of Christian county, charged with having solicited a bribe of $4,500 in connection with the baking powder legislation at the recent session of the Legislature, was called today before Judge H. C. Timmons of Barton county. Judge Timmons was specially appointed because of the allegation of prejudice of Judge Hazell.

FREE LIBRARY TRUSTEES.

A meeting of the Board of Trustees of the Free Public Library and reading rooms will be held in the library rooms on the evening of July 30, at 8 o'clock.

SAN FRANCISCO, July 30.—Weather forecast—San Francisco and vicinity: this afternoon and tonight cloudy; Friday, cloudy; light southerly wind, changing to brisk westerly wind with fog.

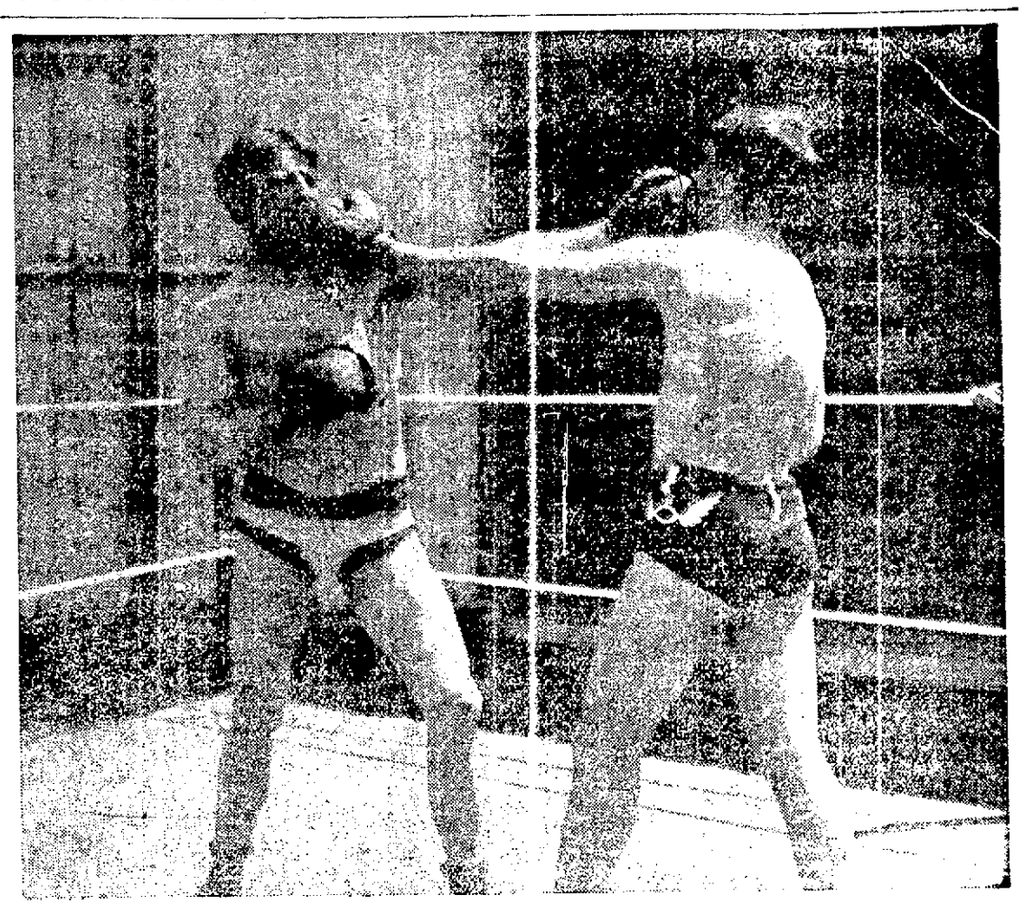

JIM CORBETT'S GOOD RIGHT HAND IN ACTION. SAM BERGER GETS THE BLOW.

HERTZ CHANGES HIS MIND.

HE IS AGAIN LOOKING OUT FOR HARRY FORBES—COMING WEST.

John Hertz, the Chicago manager, who so warmly denounced Harry Forbes in regard to the second Forbes-Neil match, has now decided Forbes is not quite so dishonest as he believed the fighter to be. Now that Hertz is back in Chicago, he evidently sees things in a different light. According to the Chicago News of recent date, Hertz is coming out to the coast again next month to arrange the battle between Frankie Neil and Harry Forbes, as Forbes' manager. Hertz is also Benny Yanger's manager, and intends to take in the big Corbett-Jeffries contest when out this way.

"If Forbes beats Neil," says Hertz, "I am going out and claim for him the 122-pound championship of the world. If anybody wants a fight with him at that weight ringside, we will take them on. I don't care who it is. Forbes will continue to claim the bantam-weight championship against all comers at 118 pounds and will be matched accordingly, if there is any money in it for him. I saw him on the scales yesterday and he weighed 119 pounds.

"I think Yanger will surely beat Hanlon when that pair meet again. Yanger's right hand was gone in the last battle and that is the only way you can fight that fellow. Yanger was drawing back and sending the right straight in between his gloves, hard to the face and that slowed the Californian up some and kept Yanger in the fight all the way."

WON THE CUP.

LONDON, July 30.—Rabelais won the Goodwood Cup, of 3000 sovereigns for 3-year-olds and upwards, two miles and a half, at the Goodwood race meeting today. Cappa White was second and Merry Saint came in third. Eight horses ran.

DEAN & HUMPHREY.
Furniture, Carpets, etc., 518-524 13th st.

MISS MARTHA BRIER DIED AT FABIOLA.

Miss Martha A. Brier, sister of Charles Brier, a San Francisco attorney, but who was formerly employed by the Contra Costa Water Company, died yesterday at Fabiola Hospital, where she had been an inmate one week. She was 32 years old, a native of San Francisco, but had lived in Oakland nearly all her life. For several years she had been a teacher in the public schools. The funeral will be held from the family residence, 522 Charter street, but the date has not been set.

Deceased was the daughter of Columbus and Catharine Brier and besides her parents and brother, leaves two sisters, Rose and Elizabeth.

GANS IS GOING TO ENGLAND.

COLORED BOY WILL BE EXHIBITED IN MUSIC HALLS.

Al Herford is going to take Joe Gans on a six weeks' tour of England and exhibit him in the music halls, but does not intend to take on any matches during that time. Herford is anxious to match his man with Jabez White, the English champion, and thinks that it would be a great fight.

He is still running Britt down and states that Gans is ready to fight the Californian 133 pounds, ringside, in the East, or 135 pounds on the Pacific Coast. The statement is absurd, for he is fully aware, better than anyone else, that the colored boy cannot get below 138 pounds at the lowest, and hasn't done so for a number of years.

He is also making the statement that as a last resort he will take on Walcott at 140 pounds. This is rather peculiar, as he refused to talk any kind of terms with the Barbadoes champion while in San Francisco.

DEAN & HUMPHREY.
Furniture, Carpets, etc., 518-524 13th st.

NO POLICE FOR THE LINEMEN.

The Telephone Company communicated with Mayor Olney, asking that they be given police protection again, stating that the company had taken off the men from Morse's Detective Agency, and was now entirely without protection for the men who had taken the places of the striking linemen.

The strikers have stopped following the buggies of the men who are doing the company's work, and are taking every precaution to see that nothing is done by outsiders which will cast discredit on the methods they are now pursuing.

In reference to the matter Mayor Olney said:

"I can see no reason why the company has any need of police protection. The strikers are using no violence, and as long as they do not violate the law, the matter is entirely out of my jurisdiction."

Manager Ellis of the telephone company met with the Mayor this morning and stated that notwithstanding the fact they had four or five men working yesterday, he was very much in doubt about getting his men to work today without some protection. The Mayor's reply to Mr. Ellis was that he was still convinced that there was no necessity of these men having police protection; that he had every reason to believe that the strikers had their men well under control and there would be no acts of violence committed.

However, he promised Mr. Ellis that if there was any demonstration of violence or overt acts committed or any use of vile language or calling of names for the purpose of disconcerting the men and making it disagreeable for them he would consider that they had broken their faith with him and he would give the strike-breakers protection in order to keep open the telephone system, which is a public utility.

GRAND CHIEF IS DEAD.

HEAD OF ENGINEERS' BROTHERHOOD DIES OF BRIGHT'S DISEASE.

MEADVILLE, Pa., July 30.—A. B. Youngson, grand chief engineer of the Brotherhood of Locomotive Engineers, who has been ill with Bright's disease at the City Hospital here since June 29 last, died at 2:30 o'clock this morning. Previous to his death he named M. H. Shay of Youngstown, Ohio, as his successor.

Chief Engineer Youngson was born in Pittsburg March 20, 1850. His first railroad employment was with the Atlantic and Great Western Railroad when he was but 12 years of age. After twenty-four years of faithful service Mr. Youngson was in line for the first assistant grand chief engineer of the Brotherhood of Locomotive Engineers, succeeding to the position of grand chief engineer on the death of Chief P. M. Arthur on the 17th of the present month and holding the position but eleven days. Mr. Youngson was a widower and is survived by three children. The funeral services will be held from the family residence here on Friday afternoon.

THAT CURSE CALLED RUMOR.

Between the incendiary who fires his neighbor's barn in secret vengeance and the worthy who sits in a "run" on a bank with malicious gossip, there is only a rational difference.

Gossip-with-a-purpose has too often been used to ruin character and to wreck fortunes, and it is a great pity the law cannot better reach those who employ such intangible and insidious methods to achieve their ends.

Scarcely any corporation or individual, no matter how deserving, is safe from the subtle darts of the gossip-monger, and human nature so loves a morsel of such "news" that it can be relied upon to "push along" a rumor when once it has been helped to start.

A vivid illustration of the gross injustice such a rumor can do is seen in the "Force" Food Company's advertisement of this date, wherein a reward of $5,000 is offered for the conviction of the parties who initiated the suggestion that "Force" was adulterated.

A further offer of $5,000 for evidence that a single ounce of the fifty million sold contained anything except wheat, barley and table salt is, of course, a complete refutation of the rumor, even if the State Supervision of Foods was not in itself ample protection.

People who love fair play in business, as well as in other matters, will read with indignation that it has cost The "Force" Food Company over $50,000 to publish a refutation of this "rumor" in the newspapers of the United States and Canada, and probably as much more in loss of sales resulting from the baseless gossip which did the harm.

The absurdity of the rumor is apparent when it is known that the public has consumed fifty million packages of "Force" without a single instance of any ill effect upon any one of the users.

The "Force" Co. are evidently suffering the usual penalty for success.

DEAN & HUMPHREY.
Furniture, Carpets, etc., 518-524 13th st.

MILK TEST
CITY
BOARD OF HEALTH

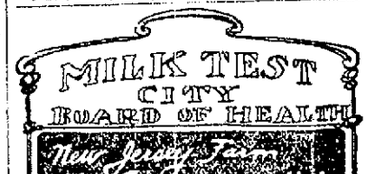

Highest Test Cows.
Finest Milk.
Purest Cream.
Best Butter and Eggs.
Everything Sterilized.
Family Trade a Specialty.

Tenth and Market Streets
Tel. James 141

BECOMING A MOTHER

Is an ordeal which all women approach with indescribable fear, for nothing compares with the pain and horror of child-birth. The thought of the suffering and danger in store for her, robs the expectant mother of all pleasant anticipations of the coming event, and casts over her a shadow of gloom which cannot be shaken off. Thousands of women have found that the use of **Mother's Friend** during pregnancy robs confinement of all pain and danger, and insures safety to life of mother and child. This scientific liniment is a god-send to all women at the time of their most critical trial. Not only does **Mother's Friend** carry women safely through the perils of child-birth, but its use gently prepares the system for the coming event, prevents "morning sickness," and other discomforts of this period. Sold by all druggists at $1.00 per bottle. Book containing valuable information free.

MOTHER'S FRIEND

The Bradfield Regulator Co., Atlanta, Ga.

ADVERTISEMENTS.

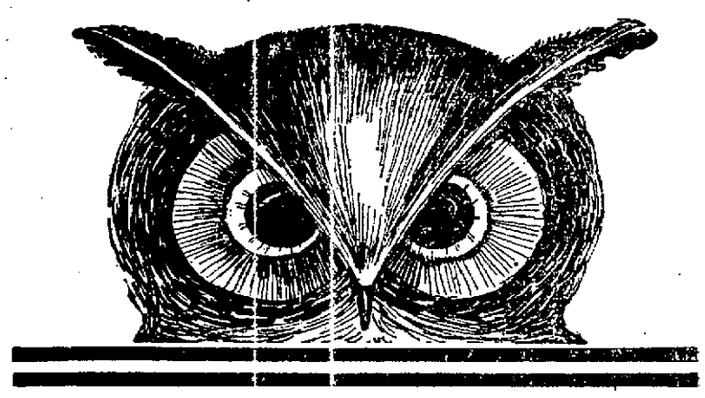

The Owl is Always Ready

The Owl will sell all you want of any drug or medicine—the more business the merrier. We have no limit up or down for our customers—as much or as little as you want.

There are no strings on Owl cut rates—every Owl price is a cut rate. Ask for any drug or remedy that you don't see in the list, we have it at cut rates.

Telephone your order—Main 309,—delivered at once free.

Stewart's Tablets, 50c size	30c
Bromo Seltzer, 10c size	2 for 15c
Mennen's Talcum Powder	15c
Antiphlogistine, 50c size	30c
Pink Pills, 50c size	30c
Listerine, $1.00 size	65c
Pierce's Remedies $1.00 size	65c
Munyon's Remedies, 25c size	15c
Hunyadi Water, 50c size	25c
Castoria, 35c size	25c
Pond's Extract, 50c size	35c
Piso Cure, 25c size	15c
Brandreth's Pills, 25c size	15c
Packer's Tar Soap, 25c size	15c
Lyon's Tooth Powder, 25c size	15c
Sozodont, 25c size	15c
Pear's Soap, 25c size	15c
Lablache Powder, 50c size	30c
Wilson's Whiskey, $1.25 size	80c
Duffy's Malt Whiskey, $1.00 size	75c

The Owl Drug Co.

Broadway and Thirteenth Streets

SUICIDE WAS THE VERDICT OF CORONER'S JURY.

Captain Thomas Howard Said to Have Killed Himself in West Berkeley.

BERKELEY, July 30.—The jury in the case of Captain Thomas Howard, returned a verdict that death was due to a gun-shot wound inflicted with suicidal intent. The hearing occupied the jury to a late hour, when a verdict was returned.

The inquest was postponed on Monday evening for the purpose of obtaining the presence of Charles Newman, one of the proprietors of the Russ House. A relative of the deceased man, R. W. Turner, desired to know why Howard's effects had been turned over to a newspaper man, while he had been refused them. Newman, however, had left the city to avoid summons, and in his place, Leo Newman, his brother, appeared. The brother's explanation proved rather unsatisfactory as he could only say that he did not know how the reporter gained access to Howard's effects or whether there were any papers among these effects. R. W. Ritchie, the reporter who had searched the baggage, was called at Turner's request, and explained that an attache of the hotel, whom he did not know, had put him in touch with Howard's baggage.

The jurors attempted to gain some information of Howard's whereabouts between July 9th, when he left the Russ House, and July 17th, when he was found dead. No evidence was forthcoming and they returned the following verdict:

"We, the jury, find the name of the deceased was Thomas Howard, a native of Canada, aged about 62 years; that he came to his death at the rear of the red barn known as the Brennan barn, near San Pablo avenue and Harrison street, West Berkeley, Alameda county, California, sometime after 7 o'clock p. m., July 17, 1903, and that death was caused by a gun-shot wound inflicted by his own hand with intent to commit suicide.

"Signed by C. R. Lord, foreman; J. D. Linscott, C. R. Hassll, H. Martin, George Schmidt, C. H. Townsend, William Kelly and John Fitzpatrick."

R. W. Turner, the nephew of the deceased, stated last night that he would return to Victoria and seek legal redress against the management of the Russ House.

NO MORE DEATHS REPORTED.

THE CASUALTY LIST OF MAGAZINE EXPLOSION WILL BE TWENTY-FIVE.

LOWELL, Mass., July 30.—No further deaths among the inured by the magazine explosion of yesterday in South Lowell had occurred today at the hospitals where those most seriously inured were taken. The condition of Clarendon Goodwin, 60 years of age, who was in charge of the employes at the storehouse, is most critical. Mr. Goodwin is the man who endeavored to remedy a leakage of nitroglycerine and whose act in pouring water on the leakage is thought to have caused the explosion.

Of the dead the bodies of George Flynn, Louis E. Rickards and James Grady, employes of the United States Cartridge Company, have not been recovered. It is thought they were blown to atoms.

An unknown man is reported to have been burned to death in the wreckage of a dwelling in spite of the desperate efforts to rescue him.

Allowing for possible deaths among those inured, it is not anticipated that the death list will exceed twenty-five.

FUNERAL OF G. F. ALLARDT.

The funeral of the late George F. Allardt, the pioneer civil engineer, was held at 2 o'clock yesterday afternoon from the Allardt residence, 1127 Linden street. The service was read by the Rev. F. J. Mynard of Hanford, formerly rector of St. John's Episcopal Church of this city. Music was rendered by the Temple quartet. The pall bearers were Ross Browne, N. B. Kellogg, E Detrick, . . C. C. Burns, F. P. Randolph and A. Koenig. At the cemetery Oakland Lodge No. 188, F. and A. M., conducted services

NAMED FOR HIGH OFFICE.

WASHINGTON, July 30. — Secretary Cortelyou announced today that Herbert Knox Smith had been appointed deputy commissioner of corporations in the Department of Commerce and Labor. Mr. Smith is a resident of Hartford, Conn., a Yale graduate and a lawyer. He was a member of the judiciary committee of the Connecticut Legislature and has given particular attention to various measures relating to corporation laws.

GUTTED BY FIRE.

LONDON, July 30.—The Great Central Railway's dock and sheds at Grindby have been gutted by fire. The sheds were filled with machinery and an immence quantity of merchandise. The damage amounts to $500,000.

COL. THORNTON IS HELD.

HE MUST ANSWER A CHARGE OF SHOOTING AT RICHMOND.

POINT RICHMOND, July 30.—Circumstantial evidence pointing strongly to Colonel R. R. Thornton as the man who shot Frank Pursell several weeks ago was introduced in sufficient force yesterday before Justice Masterson to cause the holding of the aged architect in bonds of $2500 for trial on a charge of assault with intent to kill.

Henry Sirrenberg, a saloonkeeper, arrested as an accessory to the mysterious shooting, was discharged.

William Ballard was an important witness for the prosecution at the preliminary examination. He testified that he saw smoke, as if from a gun muzzle, blow from a hole in the fence of Thornton's cottage, and he also saw a human form moving behind the fence just after the shot that wounded Pursell was fired. Both Ballard and Pursell said they saw Thornton looking at them from his cottage window almost immeditately after Pursell discovered he was shot.

Gus Leon saw Thornton hurriedly enter a rear door at Sirrenberg's saloon a few minutes after the shot was fired. The prosecution's theory is that Thornton fired the shot because of a feud existing between himself and Pursell.

AN ARTISTIC DECORATOR.

Fred. Nussbaum, who is well known as an artistic decorator and window-dresser, still continues to distinguish himself as an artist in his line. Mr. Nussbaum is now conected with his father in Law's place of business, at the northwest corner of Tenth and Kirkham streets, and the way Fred keeps the popular resort arranged shows the excellent taste of the young man. His originality in the way of arrangement makes any place attractive that he may be connected with. Mr. Nussbaum is surely an artist.

Imperial Home Bread

gives to the bread eater all the nourishment that the best wheat contains. It's better, sweeter and lighter bread than you get elsewhere.

IMPERIAL HOME BAKERY
T. DORGAN, PROP.
541 11TH ST., COR. CLAY
Phone John 181.
968 CASTRO ST. Cor. 10TH.
Phone James 606.
OAKLAND.

ADVERTISEMENTS.

Midsummer

Clearance Sale

Large Discount on Everything

S. & G. Gump Co.

113 Geary St., S. F.

Developing—Printing KODAKS . . .

All work done by experts in their particular line of Developing or Printing, insuring best results from your vacation exposures.—The latest in Kodaks and the freshest in films or paper, in stock always.

R. A. Leet & Co.

512-514 Thirteenth St., Oakland, Cal.
Bet. Washington and Clay

COMMENCING AUGUST 1, WE CLOSE AT 6 EXCEPT SATURDAYS.

THE NORTH-WESTERN LINE

The North-Western-Union Pacific Excursions

afford unusual opportunities for an economical and satisfactory journey to

CHICAGO AND THE EAST

Excursions Every Day

Personally conducted parties leave San Francisco every Wednesday, Thursday, Friday and Saturday. Leave Los Angeles one day earlier. Choice of routes

For full information apply to or address
R. R. RITCHIE,
General Agent, Chicago & North-Western Ry.,
617 Market St.,
S. F. BOOTH,
Gen'l Agt. Pass'r Dept., Union Pacific R. R.,
No. 1 Montgomery St.
San Francisco.

UNION PACIFIC THE OVERLAND ROUTE WORLD'S PICTORIAL LINE

HOWARD SPRINGS

Lake County, California

"THE SWITZERLAND OF AMERICA"

J. W. LAYMANCE, Owner and Proprietor.

HOWARD SPRINGS, the ideal health and pleasure resort, is most picturesquely situated amidst the pine forests of Lake County. Elevation, 2,300 feet. ***Absolutely free from fog and the harsh summer winds of the Coast. Climate Perfect.*** Excellent trout fishing adjoining the Springs. Fine deer and quail hunting in close proximity. Reliable saddle and driving horses. Daily papers and current literature kept on file. Postoffice and telephone on premises. Daily stage twice a day. HOWARD SPRINGS, the haven of rest, recreation for the weary; air as pure as the breath of heaven.

Howard Springs to be the Foremost Watering Place in the State of California

Why? Read and I will tell you. First, Howard Springs has 42 different mineral springs.

EVERY MINERAL KNOWN IN WATER FOR MEDICINAL PURPOSES. THE MAGNESIA SPRING, OR PRINCE, AS IT IS CALLED, FOR STOMACH TROUBLE, CONTAINS 134 GRAINS OF MAGNESIA TO THE GALLON. THIS IS THE LARGEST PERCENTAGE OF MAGNESIA SHOWN BY ANY SPRINGS IN THE WORLD. THE TEMPERATURE BEING 106 FAHRENHEIT, GIVES IT A DELIGHTFUL, WARM, SOOTHING TASTE, JUST THE THING FOR THE STOMACH. WITH THIS SPRING THE OWNER GUARANTEES TO CURE MOST ANY CASE OF STOMACH TROUBLE. CAN PRODUCE HUNDREDS OF TESTIMONIALS OF CURES BY THIS WATER. ACKNOWLEDGED BY LEADING PHYSICIANS WHO HAVE SENT THEIR PATIENTS THERE THAT THESE SPRINGS PRODUCE THE BEST RESULTS OF ANY WATER KNOWN TO THEM.

Second: Lythia Springs, the home for the Kidney and Liver Patient, the friend of Rheumatic and Gout Patient,

THE SAVIOR OF EVERY TROUBLE ARISING FROM THE KIDNEY AND LIVER.

THE LYTHIA SPRINGS OR EXCELSIOR AS IT IS CALLED CONTAINS MORE LYTHIA TO THE GALLON THAN ANY OTHER SPRING IN THE STATE OF CALIFORNIA, SO SAYS THAT EMINENT CHEMIST, PROFESSOR W. T. WENZEL, UNITED STATES CHEMIST, APPRAISER BUILDING, SAN FRANCISCO, HAS A COOL, DELIGHTFUL TASTE AND CAN BE DRANK FREELY AT ALL TIMES.

IN ADDITION TO THE TWO ABOVE PRINCIPAL SPRINGS THERE ARE FORTY OTHERS CONSISTING OF IRON, BORAX, ALUM, SOURMASH, SODA, ARSENIC, AND EVERY OTHER MINERAL DESIRED

Baths

CLEANLINESS IS HOLINESS—NO RESORT IS PERFECT WITHOUT GOOD BATHING.
NATURAL HOT SULPHUR AND IRON PLUNGE BATH.
NATURAL HOT BORAX PLUNGE BATH.
NATURAL HOT MAGNESIA TUB BATH.
ALL OF THE SPRINGS AND BATHS ARE SO CONCENTRATED TOGETHER AND WITHIN THREE MINUTES' WALK OF THE MAIN HOTEL.

No other Resort in the State

CAN FURNISH SUCH A COMBINATION OF MINERAL DRINKING WATER AND MINERAL BATHS AS CAN BE FOUND AT HOWARD SPRINGS, LAKE COUNTY, CALIFORNIA. ROUND TRIP TICKET FROM SAN FRANCISCO AND OAKLAND $10.00 BY THE WAY OF CALISTOGA, INCLUDING ONE OF THE FINEST STAGE DRIVES IN THE STATE. TAKE CARS FOR CALISTOGA FROM SAN FRANCISCO AT 7:30 A. M. OR FROM OAKLAND—SIXTEENTH STREET DEPOT AT EIGHT O'CLOCK A.M. ARRIVING AT 10:30 A. M. CONNECTING WITH STAGE AND ARRIVING AT THE SPRINGS AT 4 P. M.

FOR FURTHER AND FULL PARTICULARS APPLY TO

J. W. LAYMANCE, Owner and Proprietor, 632 Market St., Room 10, San Francisco, Cal.

OAKLAND TRIBUNE
Tribune Publishing Company William E. Dargie, President

THE STATE PRISONS.

The managers of the penitentiaries of the State of California have not reached that plane of intelligence which would justify the characterization of a "prison system." The flabby intelligence which has been in control of the penal institutions of this State have adopted certain rules relating to the safe detention of convicts and to the sanitary conditions of the prisons, which they have been wont to dignify by the term of prison systems, but which have no meaning beyond the most primitive notion of forcible incarceration.

The provision of the new constitution relating to the organization and management of the State Prisons was copied from the platform adopted by a penological congress held in New York shortly before the formation of our present organic law. The framers of the constitution sought to divorce the prisons from party management, and believed they had adopted an organic outline which would accomplish this result.

The constitution provided for the appointment by the Governor of five Prison Directors and a prison clerk. It imposed upon the Directors so appointed, the duty of appointing a Warden, who was vested with constitutional power to appoint and discharge at will all other officers of the prison. The tenure of the Warden's office was not to be at the caprice of the Prison Directors. The Warden could be removed only for cause.

In centuries of prison management, one thing has been clearly demonstrated. That is to say, a penological system depends for its efficiency upon the intelligence and administrative capacity, as well as the broad philanthropy of the individual into whose hands the prison administration is placed.

Penology is a science, and no progress whatever, beyond the most primitive conception of a place of detention, will be made until a scientific penologist is placed in charge of the prisons of this State.

George C. Perkins was the first Governor of California under the new constitution. He appointed five men to the office of Prison Directors, each of whom had headed county delegations to the Republican State Convention which nominated him, and controlled those delegations in his interest. Within two weeks after their induction into office, these Directors discharged all of the guards of the prisons and nearly all of the subordinate officers, and replaced them with Republicans, each appointee holding his position through the political influence of local bosses throughout the State. These Prison Directors immediately proceeded to place the patronage of the prison at the disposal of the bosses; and the bosses of that day, the same as today, were in the employ of the corporations. The entire management of the penal institutions of California was made subordinate to the influence of these bosses, and their political patronage contributed to the absolute political control of the corporations.

The prison management of today is a survival of that infraction of the constitution of the State. The first Board of Prison Directors, even before their induction into office, selected the Chairman of the Republican State Central Committee, who conducted the Gubernatorial campaign, as Warden of the prison at San Quentin as a reward for political services and in response to political influence.

A gallied political jade, incompetent and equally amenable to the demands of the party leaders, was appointed to the Wardenship of the prison at Folsom.

From that date to the present, the penitentiaries of California have been schools of crime. The provisions of the constitution have been set at naught, and the entire prison management ever since has been merely the spoils of political bosses.

These statements have had official verification. Early in the administration of Governor Perkins, serious charges were made against the administration of the prison at San Quentin. The State Administration and the Warden of San Quentin had quarrelled, and the Governor appointed a commission of three persons instructed to make a searching investigation of the charges alleged against the prison management, with the hope of finding justification for the removal of the Warden. The commission appointed entered upon the investigation by a searching inquiry into the reasons which had influenced the appointment of the Directors, and under the authority of the letter of instruction issued by the Governor, instituted a broad inquiry concerning the conduct of the Directors as well as of the Wardens. Every possible influence was brought to bear upon these commissioners to prevent any other investigation than that relating to the specific charges which had been made against the Warden at San Quentin, but without avail. The commission appointed proved to be entirely intractable, and proceeded to take sworn testimony by which the inside history of the appointment of the Directors and the relation sustained by the prison management to the party politics of the State.

Their report, which was amply borne out by the testimony adduced, exposed the infraction of the constitution, the abuses of administration, the miserable peculations of the prison officials, and beyond all things, the semi-barbarous nature of the penal institutions of the State. The transcription of the testimony and the report of the commissioners were filed with the Governor. The report was printed, but not a copy of it can be found in the archives of the State today. The entire edition, with the transcription of the testimony taken, was destroyed.

The report contained a clear exposition of the meaning of the constitution and the penological principles upon which the provisions of that instrument were based. It was a strong presentation of the progress which the civilized world had made in the science of penology.

The political leaders of the State of California, who are the true and only source of government in this State and who govern solely by maintaining an intimate alliance with the venal element of politics, cared little for the evolution of a proper prison system, and far less for the general welfare of the commonwealth.

That California maintains two prison corrals which are mere places of detention for those convicted of crimes is referable to this state of facts.

In pitiable imbecility California lags far behind the rest of the world in the evolution of her penological institutions.

The spectacle of a squad of these brutalized convicts capturing the fat-witted Warden of the prison with a large detachment of his guards, and carrying the whole outfit in captivity into the fastnesses of the Sierra Nevada forests, pursued by an army of National Guards and Sheriffs' posses, is a legitimate fruit of the semi-barbarous institutions maintained by the people of the State of California, the management of which is the mere slave and tool of party necessity.

JOE CASEY, CONVICT.

One man kept his head and his courage during the prison break at Folsom. That man is a convict, a life termer.

His name is Joseph Casey. He has been an inmate of Folsom for many years, having been given a life sentence on a conviction of murder. In prison he has never been a thief, a liar or a plotter. He was never known to break a rule or to be insolent to an officer.

It was Casey's duty to keep the inner wicket of the prison entrance, which is some twenty feet back of the outer entrance. Only one man can pass through this wicket at a time, which prevents any rush or confusion while the convicts are filing in and out.

When the emeute began in the yard, one of the first men attacked was the keeper of the outer gate, Chalmers, who was wounded and secured. Less than half the convicts had got outside, and he was assaulted to enable all the others to come out without hindrance. That they did not was due to the fact that even if the Captain of the Guard did lose his trousers one poor convict kept his head and a grip on his nerve.

Joe Casey possessed presence of mind and a sense of fidelity to his position. He slammed the wicket shut and turned the lock and the convicts inside could not join their companions in the yard. Doubtless some of the conspirators were thus shut in.

In all probability this prompt and brave act of Casey's prevented a general stampede and a massacre. It may be thought that it required no bravery on the part of Casey to do what he did. Nevertheless it required, not only rare moral courage but the highest sort of physical courage, for Casey's life will not be worth a farthing henceforth so long as he is an inmate of either Folsom or San Quentin. The hand of every desperate convict will be against him, and sooner or later a knife will be thrust between his ribs to revenge his loyalty to the officers and his disloyalty to criminals.

That is the fate reserved for men who do what Casey did, as many bloody experiences at San Quentin and Folsom testify. The history of both prisons is stained by a series of bloody tragedies resulting from convicts murdering fellow-prisoners in revenge for giving information to officers. Leaving aside the question of physical fear, it required considerable moral heroism for Casey to brave the contumely and hatred of the prisoners among whom he is condemned to spend his life.

In view of the signal service he performed, in view of his long record of good behavior, in view of the circumstances, Casey ought to be pardoned. He deserves his liberty for what he has done, and he should be given it as a protection from the deadly enmities he has aroused. He should be pardoned also as an encouragement to other convicts to imitate his example when placed in a similar position. Casey should be given his liberty on an absolute pardon and not on parole. On parole he would still be a convict allowed the liberty of the State. If pardoned he will be a free man to go and come as he chooses.

LAST YEAR'S BIRDS' NESTS.

Several Democratic papers are arguing among themselves as to the advisability of abandoning that portion of the Kansas City platform which declares against "imperialism" or as more specifically set forth "the forcible annexation and subjugation of the Philippines."

When will the Democrats have done with last year's bird nesting? As late as 1868 they were declaring the war for the preservation of the Union a failure and reasserting the sophistries of Vallandingham, that the logic of events had overthrown or dissipated. Now they are hugging the cold corpse of free silver and protesting against the acquisition of the Philippine Islands.

Some things do not admit of debate—being like Mercutio after the touch of Tybalt's rapier, past all surgery. The free coinage of silver is no longer a question in politics. It has ceased to be an issue, having succumbed to the logic of accomplished facts. Yet Democrats continue to debate—and quarrel fiercely—over an ephemeral question that now possesses only an academic interest to the inquirer and a reminiscent quality so far as political parties are concerned, as if it were not only a live but a vital issue.

They are equally absurd in trying to galvanize and reanimate the ashes of the dead past with respect to the Philippines. There was a time when objection to acquiring the islands possessed force and significance. After they were acquired, there was a time, when the acquisition and the manner of making it were matters to be submitted to the approval of the people. That time has past.

The islands were acquired; at the polls the people endorsed both the acquisition and the manner in which it was made. We own the islands and are under engagement by treaty to do certain things. We are doing those things. It is folly to still protest against acquiring the islands and to insist that the right of conquest can never be confirmed by purchase.

Those questions have a moral value, but they are destitute of political significance; we have passed them by, and so ordered things that we will never encounter them again.

In 1852 the Whigs killed themselves opposing the Mexican War and the annexation of Texas. They wanted to undo history and to wash out the record of the glorious achievements of American soldiers. They advertised their own fatuity by nominating for President the chief military hero of the Mexican War. General Scott was set to sponging out his own fame and demonstrating that his march to the Mexican capital was a piratical expedition for the extension of slavery and the plunder of a peaceful neighbor. The situation was grotesque in its absurdity, yet there are men living today who are still protesting against the Mexican War. Yet the Mexican War added millions of acres of free territory to the domain of the United States and did not extend slavery one inch.

As late as 1840 there were men in New England—educated men at that—who continued to oppose the war of 1812 and to fiercely oppose the Embargo. Politically they were like Chinese civilization which stopped at a certain date some two thousand years ago and has never advanced a peg since. The modern devotees of free silver and anti-imperialism are in the same position today that the Whigs were in 1852 and the Federalists were in 1828. They are subsisting on fading recollections. Their issues are reminiscences and their hopes the revival of ancient memories. They are not only trying to induce the country to retrace its steps, but they are trying to recall events and restore vanished conditions; trying to have the dead arise from their graves to sing again their old death songs and to fight again the battles they lost.

It is what the optimistic, practical-minded American boy calls hunting last year's birds' nests. It's funny but it's foolish.

A contemporary expresses surprise that the escaping convicts released the Warden and the Captain of the Guard so soon after getting outside. Perhaps they wanted to do a favor to some friends who were left behind in the prison.

Now that Richard Harding Davis has declined to go to the Massachusetts Legislature, the public can mournfully speculate on what might have been. There is no doubt that it would have been highly diverting—provided that Richard Harding Davis got elected.

It is astonishing how the water oozes out of the assets of a get-rich-quick scheme when it is confronted with the Assessor. Dollars on paper very soon shrink to nickels in actual value.

We may not be getting much trade from Manchuria, but we are certainly receiving an all-fired crop of lies from that quarter.

If the strait jacket were used on some of the officers, it might mend the discipline at Folsom.

Point Richmond has got its tank full and is making a good deal of noise since the opening of the pipe line.

SOME PASSING JESTS.

Indignant Neighbor—This is the tin pan your boy Tommy tied to our dog's tail a little while ago.

Tommy's Mother (becoming equally indignant)—I shall certainly have his father whip him! That was my best pan!—Chicago Tribune.

"Say, pa."

"Well?"

"What's a favorite son?"

"He's generally a dead one after the first ballot."—Chicago Record-Herald.

BEWARE!

Crabs drink but water; hotter stuff
Like whisky not a sip!
But if you press them hard enough
They're apt to take a nip.
—Philadelphia Press.

AFRAID TO RISK IT.

Mamma—What is Willie crying about?

Maid—Shure, ma'am, he wanted to go across the street to Tommy Brown's.

Mamma—Well, why don't you let him go?

Maid—They were havin' charades over there, he said, ma'am, and I wasn't sure as he'd had 'em yet.—Youth.

THE WICKED PULEX IRRITANS.

Mrs. Seldom-Home—Down, Fido!"

Mrs. Jenner Lee Ondego—Don't scold him. He isn't annoying me in the least. I like little dogs. They are so full of life, don't you know.

[At this critical juncture Fido begins to scratch himself with great vigor, and they hastily change the subject.)—Chicago Tribune.

Chips From Other Blocks

It appears that Hon. Charles Emory Smith discovered while he was Postmaster General that there was a good deal of humbug about civil service reform.—Cincinnati Enquirer.

Richard Harding Davis might be induced to go to the legislature if he could be assured that there would be ink-well throwing and other scenes worthy of the attention of a great war correspondent.—Chicago News.

Those who take bedbug poison for whisky are not so badly mistaken after all. It gets there just the same.—Grass Valley Union.

Mr. Carnegie might easily become a poor man if he could get his own consent to become a Vice Presidential candidate and give his money to the Campaign Committee.—Atlanta Journal.

A Kalamazoo man has met an untimely death at the age of 80 from the excessive use of tobacco. Warnings are becoming more plentiful every day.—Indianapolis News.

In answer to Spain's claim that the $250,000 found in the captured Spanish vessels at Santiago belong to her, Secretary Root has advanced the American doctrine of "finders keepers.—Washington Post.

General Shafter says that Spanish soldiers don't know how to fight, but they made General Shafter do some tall telegraphing one scorching Sunday in July.—St. Louis Globe-Democrat.

I WONDER.

I wonder if all of the sunlight of life
Will fade in the gloaming, when shadows are rife?
If all the splendor of life's early day
Will pass with the even and fast fade away?
The sun sets in glory that flames in the west—
I wonder if life, at its closing, means rest?

I wonder if those who are lonely while here,
Find—some time and somewhere—companionships dear?
If those who so often have journeyed in night,
Will—some time and somewhere—be walking in light?
Some lives are so clouded; the sunshine they miss;
I wonder if God will be mindful of this?

I wonder if, after the swift-flying years,
There cometh but gladness—no sorrow, no tears?
If hearts that have ached with the keenest of pain
Will master the purpose? That it was not vain?
The weak ones who struggle; the weak ones who fall;
I wonder if God will be mindful of all?

I wonder if life is but seeking for self,
Or living for something much higher than self?
If troubles that come are but lessons to learn?
If somewhere our spirits will evermore yearn?
Some lives are but pleasure; some lives are but woe;
I wonder about it and—some time—will know.
—The Royal Blue.

HAY FEVER FOR 27 YEARS.

Well Known New England Woman Cured by Hyomei — Cure Was Lasting.

The thousands of discouraged people who dread summer's approach because they think that hay fever cannot be avoided, will read with interest and gratitude the following statement from Helen F. Williams of Mansfield, Mass.

"For 27 years, from the month of August until heavy frost, I have been afflicted with hay fever, growing worse and worse each year, and of late years I was unable to attend to my work during that period.

"Last summer I fortunately gave Hyomei a trial and am happy to say that it entirely cured me and I have had no return of the affliction since."

This letter is one of many that have come to the proprietors of Hyomei, and the results following this treatment, have been so wonderful that it is proposed at the annual convention of hay fever sufferers to recommend Hyomei to all who are susceptible to this disease.

Hyomei is a treatment for hay fever that combines the latest discoveries of science and the best of common sense. Knowing that a change of climate was the only way in which relief could be obtained, the evolution of Hyomei naturally resulted. By breathing its germ killing and healing balsams, any one can have, at any moment of the day, either in their home, the office or the factory, a climate like that of the White Mountains or other health resorts, where hay fever is unknown.

Osgood Bros. agree to refund the money to any hay fever sufferer who uses Hyomei if it does not give satisfaction.

POINTED PARAGRAPHS.

Born diplomats handle the truth with care.

As the hod-carrier goes up, so goes the house.

Protection is the life insurance on home-grown industries.

There is no earthly hope for the man who boasts of his failures.

It is usually the idiot who rocks the boat that lives to regret it.

A man usually makes a virtue of the means he uses to conceal his faults.

Talk is said to be cheap; yet some people indulge in extravagant remarks.

It isn't always common sense that counts; sometimes it's the uncommon kind.

Some men have to go broke before they will attempt to break themselves of bad habits.

Most women can put up with a good deal in this world if their husbands will put up for it.

When the office seeks the man it usually finds the path blazed so there will be no excuse for its getting on the wrong trail.

—Chicago News.

Cook Stoves.

We will exchange with you; give you a new one and a guarantee that will satisfy you. H. Schellhaas, 408 11th st.

AMUSEMENTS.

MACDONOUGH THEATER
Hall & Barton, Props. & Mgrs. Tel. Main 87
EVERY NIGHT THIS WEEK INCLUDING SUNDAY.
—With Saturday Matinee—
—THE—
Mordant-Humphrey Co.
—IN—
...A GOLD MINE...
EDWIN MORDANT as Silas K. Woolcott
OLA HUMPHREY as Hon. Mrs. Meredith
—PRICES—
Matinee 15c, 20c, 25c Night 10c, 25c, 35c 50c
Seats on Sale for the Week.
NEXT—"BURIED AT SEA."

IDORA PARK
WEEK OF JULY 27TH
Every Evening
Matinees every day except Monday.
High-Class Specialties in the Theater.
Visit the Baby Incubator and the Sea Lions. See the trick high-diver. A first-class cafe now open.
Amateur Night Friday.

NOVELTY THEATRE
BROADWAY, Bet. 11th and 12th.
Tony Lubelski, Proprietor and Manager
Strictly Moral Family Theater.
WEEK OF JULY 27.
New Vaudeville Artists; New Moving Pictures. Performances afternoon and evening. Admission, 10c. Children's matinee, 5c. Never higher.

JAMES CAHILL & CO.
Dealers in
Wall Paper and Window Shades
PAINTERS AND DECORATORS
408 Twelfth street, bet. Broadway and Franklin St., Oakland. Tel. John 241.

FREE to MEN
10 Days Trial Dr. Lawrence's Wonderful New Perfected
VACUUM DEVELOPER AND INVIGORATOR
with new patented improvements (SOLD ONLY BY US.)
It quickly and permanently restores lost strength, cures Varicocele, Stricture, Prematureness, Prostatic Troubles and Strengthens and Develops Debilitated organs. A simple home treatment. Write or call for illustrated book. It shows male system and explains our special treatment. Sent plain sealed—FREE.
HEALTH APPLIANCE CO.
6 O'Farrell St., San Francisco

TRADE MARK.
One Bottle Cures
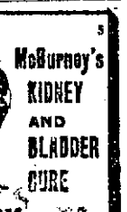
McBurney's KIDNEY AND BLADDER CURE
RHEUMATISM
is caused by uric acid in the blood, and only by removing this poisonous acid can rheumatic and neuralgic troubles be cured. Uric acid finds its way into the blood because the Kidneys are weakened and do not throw it off from the system. Restore the Kidneys and you restore the power that will force the uric acid from the body. That is just what McBurney's Kidney and Bladder Cure does. It drives the deadly uric acid from the blood. It sustains the organs that sustain life and the forces that make blood. McBurney's Kidney and Bladder cure $1.50. Liver and Blood purifier $1.25. All Druggists. Booklet with sworn statements of cures free. W. F. McBurney, Sole Mfr., 418 S. Spring St., Los Angeles.

It is no dream
but a most agreeable reality that you find at Lehnhardt's.
The power of refreshing is found in every drop of those pure, iced fruit drinks.
E. LEHNHARDT
1159 Broadway

Thursday, July 30th.
Timely Suggestions About **Pianos**
Do you want a really good piano, and do you want that piano at a very low price?
We have just two of the discontinued styles of Barnes & Sons left—each beautiful mahogany (colonial design), large size—genuine ivory keys—three pedals, and as unique a music rack as you ever saw.
Here is an offer that can't be beat; a new Barnes & Son Piano (discontinued style) former price $350; price now $282. Pay us $10 down and $6 a month and we'll send it home for you.
BARNES & SON PIANO $282
Then we have a few second-hand pianos, all excellent values

	Former price	Price now
J. & C. Fischer Upright	$300	$140
New England Upright	$375	$187.50
Smith & Barnes Upright	$350	$198
Emerson Upright	$375	$188

Payments $5 and $6 a month.
Ten square pianos from $20 up, on payments of $2 a month and up.
SHERMAN, CLAY & CO.
Most Liberal Piano Installment House in the West
Thirteenth and Broadway, Oakland

One of the World's Best Stoves

The Rockwood
—has a body and oven made of heavy steel, asbestos lined throughout.
—has a large warming closet, handsomely nickeled.
—has a sliding damper, controls heat on top of stove. This is a new feature, and a good one.
—has a very heavy firebox that stands hardest usage.
—comes in four sizes. We will set it up, with perfect water-back, all ready for use for
$35.00
PIERCE HARDWARE CO.
1108-1110 BROADWAY

SCHOOLS AND COLLEGES
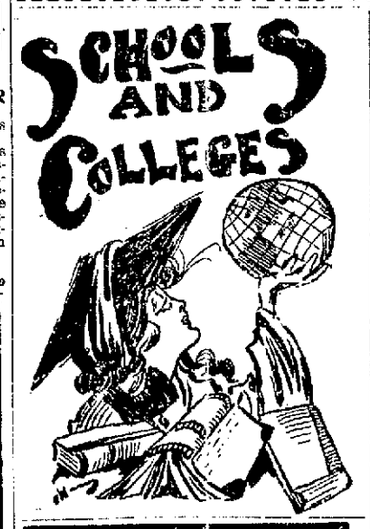
AYRES Business College
723 Market Street
San Francisco
WRITE FOR CATALOGUE.
Don't Pay Over $50.00 for a Business Education.

SNELL SEMINARY
2721 Channing Way, Berkeley,
Home and day school for girls. Ideal location; large grounds; basket-ball; tennis. Prepares for universities; opens August 10. Address MRS. EDNA SNELL DOUGSON, MISS MARY E. SNELL, Principals.

MISS HEAD'S SCHOOL.
Berkeley, 2538 Channing Way. Boarding and Day School for Girls.
Term opens August 5, 1903.

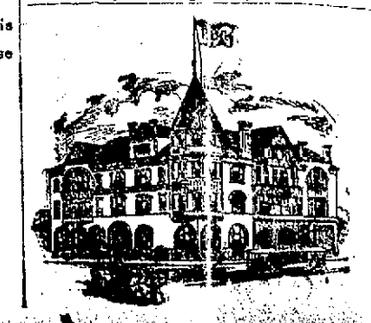

SCHOOLS AND COLLEGES.
BOONES' UNIVERSITY SCHOOL
BERKELEY
REOPENS Monday, AUGUST 3d
Apply for Catalogue to P. R. BOONE.
BELMONT SCHOOL
FOR BOYS, BELMONT, CAL.
Opens for new pupils Aug. 10; for former pupils Aug. 12. Catalogue and book of views on application.
W. T. REID, A. M., Harvard, Head Master.

HEALD'S
BUSINESS COLLEGE
24 Post Street, San Francisco.
Established 40 years. Open entire year.
The Great Business School in the metropolis of the West. The oldest, the largest, the best. It has trained 20,000 people. Its annual enrollment is 1000. It cannot supply the demand for its graduates. Get the best business education. Go where the opportunities are the greatest.
Over 600 calls annually for the graduates of the college.
Open the entire year, day and evening. Individual instruction.
Write for illustrated catalogue.
J. H. AYDELOTTE, Vice-President. E. P. HEALD, President.

MISS HORTON'S SCHOOL
COR. 12TH AND FILBERT STS.
Established in 1884.
This school includes Primary, Intermediate, Grammar and High school grades, preparing in all subjects for the State University, Stanford and other similar colleges in the East. It employs trained teachers and modern methods. Admits pupils of both sexes. Physical and manual training a part of the course. Re-opens August 10, 1903.
MISS SARAH W. HORTON,
964 Eighteenth street Oakland, Cal.

OAKLAND KINDERGARTEN
NORMAL CLASS
Organized 1892. Two Years' Course
Address
MISS GRACE EVERETT BARNARD,
1402 Franklin St., Oakland, Cal.
Branch Class, Sacramento.

Polytechnic Business College and School of Engineering
Twelfth and Clay Sts., Oakland, Cal.
California's Largest and Best Equipped business training school.
Prepares young men and women for positions. Gives thorough and technical training by individual methods of instruction.
Stands for the Highest and Best in Business Education.
Day and Night Sessions.
Write for Catalogue

The Lace House

THE H. C. CAPWELL CO.

Corner Twelfth and Washington Streets, Oakland.

The Money-saving Window Lessons

which you can learn very thoroughly by merely glancing at them, are not only educational as showing how we cut prices, but they are particularly advantageous. In several instances they will save you half your money.

Last Figures on Shirt Waists

No need at this time to say anything of the style and value of our colored and white Shirt Waists—these points were determined when summer was young. Just some of the reductions made as July closes:

45c and 50c Shirt Waists reduced to.....**25c**
65c Shirt Waists reduced to.....**35c**
75c Shirt Waists reduced to.....**45c**
$1.25 and $1.50 Shirt Waists reduced to.....**75c**
$1.75, $2.00 and $2.25 Shirt Waists reduced to **$1.00**
$2.50 and $2.95 Shirt Waists reduced to..**$1.50**
$3.50 and $3.75 Shirt Waists reduced to.....**$1.95**
(See Window "H")

Wash Dress Skirt Reductions

These also are final figures. Every washable dress skirt has been reduced one-third or more. Two specimen reductions are:

White pique Skirt of fine quality, richly trimmed with 3 rows of open work embroidery insertion. Regular value $3.95.....Special Price **$2.50**

Heavy linen 7-gore skirt with slot seams and white pique undertone. Regular value, $2.75. Special price **$1.95**
(See Window "J")

Shirt Waist Suits—Last Call

$5.50 Suits reduced to $2.95; $10.75 Suits reduced to $5.95; every other Suit reduced in same proportion.

Shirt Waist Suit of white batiste with small black or blue figures. Waist has six half tucks with duchess front and four large pearl buttons. Skirt has two flounces trimmed with bias band of same material, and panel front. Regular price $5.95, special price.....**$3.95**
(See Window "A")

Tailored Suit Specials

Facing the absolute necessity of making room we have done some bold things in the Tailored Suit Section.

A lot of desirable Suits priced from $16.50 to $26.00 have been marked at.....**$12.50**

Another lot, priced from $20.00 to $39.50, have been marked at.....**$14.95**
(See them in Windows "B" & "C")

White Goods Reduced

A useful lot of fancy-striped white goods, including many of the season's best patterns have been reduced as follows:

10c value to.....**7½c** yd | 25c value to.....**17c**
15c value to.....**11c** | 30c value to.....**20c**
20c value to.....**14c** | 35c value to.....**25c**
(See Window "I")

Black Grenadines

All 45c and 50c values reduced to.....**25c** yard
All 65c values, including one pattern of black and white—reduced to.....**35c**
(See Window "G")

H. C. Capwell Co.
THE LACE HOUSE
12TH AND WASHINGTON STS.

SUES FATHER FOR ACCOUNTING

MYRT KOWALSKY CLAIMS HE WAS ILLEGALLY OUSTED FROM BUSINESS.

Son and father are pitted against each other in an action brought this afternoon by Myrt Kowalsky against Isaac Kowalsky for an accounting and dissolution of partnership.

According to the son's complaint, which was drawn up by Attorney W. H. L. Hynes, he and his father entered into a co-partnership on April 15th last to conduct a coffee and lunch parlor at Idora Park.

The son was to furnish the labor and skill and act as manager, while his father was to advance $500 to start the business.

The son alleges that he obtained a lease from the park management and the lunch parlor was opened on May 16th.

Then father and son had a falling out. The son claims he was ousted from the business by his father on July 20th and the latter has since had charge of the business, but refuses to make any accounting for the receipts.

Young Kowalsky alleges that the business is worth $1,000 and the receipts are $100 a week. He says he has drawn $40 from the business, while his father has drawn $250.

It is asked that a receiver be appointed, an accounting be had and the partnership dissolved.

SEEKS TO FORECLOSE.

Abraham Clark Freeman today began suit against Sarah E. and Charles Henderson and J. J. Baurer to foreclose a mortgage of $2500 on property on Ninth street, near Third avenue. The mortgage was executed on June 13, 1902.

ALAMEDA, July 30.—The two-weeks-old baby of Mr. and Mrs. James R. T. Macnamarra of 1309 Regent street passed away this morning.

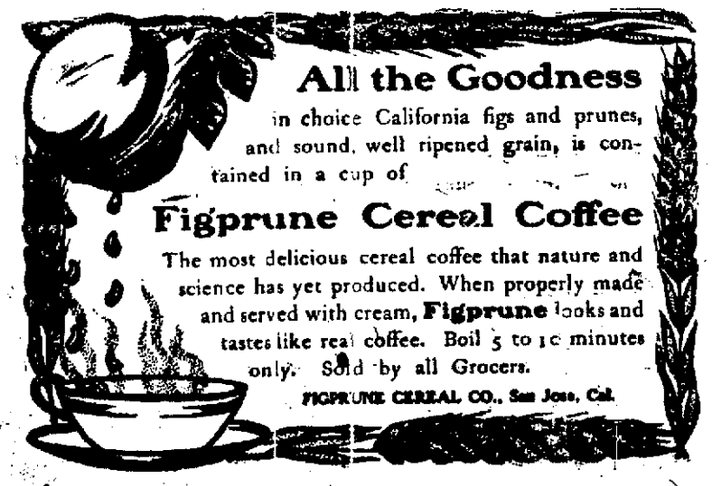

All the Goodness in choice California figs and prunes, and sound, well ripened grain, is contained in a cup of

Figprune Cereal Coffee

The most delicious cereal coffee that nature and science has yet produced. When properly made and served with cream, **Figprune** looks and tastes like real coffee. Boil 5 to 10 minutes only. Sold by all Grocers.

FIGPRUNE CEREAL CO., San Jose, Cal.

VACATION SCHOOL A SUCCESS.

ATTENDANCE HAS BEEN LARGE AND MUCH HAS BEEN ACCOMPLISHED.

The vacation school, now in its last week, has in many ways had one of the most successful terms since its inception, four years ago.

The enrollment has been large and the attendance more regular than before. There has hardly been a day but eighty pupils have been present, and usually the doors have opened to eighty-five boys and girls.

The vacation school, having held its sessions for four years in the Tompkins School, Fifth and Linden streets, is regarded as a welcome institution by the parents as well as the children of that locality.

The work done in its half-day sessions has been almost wholly along the lines of manual training. There has been a little singing by the pupils, with now and then a story told or read, but the most of the time has been devoted to work; to making something.

The girls have had lessons in cooking—a most delightful occupation—sewing and millinery. Both boys and girls have learned to make the prettiest things from seeds and rafia, baskets of various kinds and shapes, covers for bottles and flower pots, and a few girls have woven rafia into hats.

Some of the older boys have woven hammocks and shopping bags from twine, while all of the boys in the Sloyd room have learned many a useful lesson in exactness, neatness and carefulness. Picture books have been made, pictures framed and the very youngest have done advanced kindergarten work.

To help in all this work, the vacation school has been exceptionally fortunate in its corps of teachers. The heads of the various departments have all been skilled workers in their different lines, while too much praise cannot be given the volunteer helpers. These have conscientiously given two forenoons each week, some throughout the entire term. Their only compensation being "the joy of doing." Thirty-two teachers have been upon our list, twelve or thirteen responding every morning. But owing to our large classes, more and better work could have been done had the teaching force been more numerous.

All of the time in the vacation school has not been devoted to work. One day each week, Friday, was given over to play. The school has had two excursions, one to Dimond canyon and one to the Berkeley foothills. Each trip being more delightful than the other, if possible.

The Oakland Club furnished the entire lunch for the Berkeley day, while they supplemented with milk, fruit, bread and jelly and popcorn, the lunch brought by each child for Dimond canyon.

One Friday the Oakland Club invited the entire school to be its guests at luncheon at the club-house. The tables were set in the yard under the trees and after the refreshments were disposed of, a delightful program of music and recitations was listened to in the auditorium. Each week has brought its own pleasures and all were most enjoyable.

Altogether good work has been done by the Oakland Club in maintaining the vacation school.

The only regret is that more people have not visited the school and seen the work and become interested in it and learned what a vacation school is, and what it does towards making good citizens of our growing boys and girls.

The contributors who have financially assisted the school are: Mrs. Alice Chittenden, $5; Mrs. W. N. Kleeman, $1; Mrs. S. F. Mikel, 50 cents; Mrs. Mary Tracey Mott, 50 cents; Mrs. B. F. Holbrook, $1; Mrs. H. M. Bull, $2.50; Miss I. E. Harvey, $5; Mrs. S. M. Dodge, $8.50; Woman's Alliance, Unitarian Church, $5; Ladies' Aid Society, First Congregational Church, $5; Young Ladies' Guild, First Congregational Church, $5; Mrs. John Bakewell, $5; W. F. Kelley, $5; Mrs. Giles H. Gray, 50 cents; Hugh Hamilton, $1; a friend, $5; Hunt, Hatch & Co., 1 box of oranges, 1 box of figs; Mrs. Theodore Fish, 5 gallons of milk; Mrs. N. D. Swasey, cake; Miss Harriet L. Nye, cake; Mrs. Joshua Dunbar, cake; Mrs. S. F. Mikel, fruit; Miss Bachrach and Miss Manning, teachers in vacation school, candy; Giles H. Gray, a banner and 100 flags; F. A. Webster, six dozen plates (old negatives); Abrahamson Bros., straw braid; Smith Bros., pocket knives; Miss Lucille Hewett, pictures; Miss Ethel Whitney, scrap books; Miss Sara A. Webb, material; Sherman & Clay, use of a piano.

Those who have kindly assisted in entertaining the children were: Rev. F. L. Hosmer, Giles H. Gray, Clarence W. Peck, Rossiter Mikel, Mr. Crabtree, Miss May Walker, Mrs. R. C. Brooks, Miss Ethel Jones, Mrs. G. J. G. Marsily, Miss Georgette Marsily, Mrs. W. D. Smith, Miss Rose Campbell, Mrs. David A. Spencer and daughter, Mrs. Hardeman Miller, Miss Sidney Miller, Miss Bertha Bounterious, Miss Lucia Oliver, Miss Bosworth and Mrs. Eleanor Gates Tully.

The corps of teachers have been under the direction of Miss Sara A. Wedd of the West Berkeley Settlement.

The Sloyd room has been in charge of Miss Alice M. Flint, assisted by Miss Cheryle Merrill and Miss Helen Cadman.

The sewing has been directed by Miss Harriet Hilton of Fruitvale, assisted by Miss Olive Orton. Miss Ida Larkey has taught basketry, Miss Eva Henderson cooking, while Miss A. L. Manning has had charge of the kindergarten department.

Among the ladies who have given their services gratuitously are: Miss Beatrice Bachrach, Misses Bosworth, Miss McKnight, Miss Martha Rice, Miss Sue Dunbar, Miss Hazel Pierce, Miss M. L. Gross, Miss Rosaline Wulzer, Miss Lucy Maxwell, Miss Bess Pratt, Miss Helen Powell, Miss Elsa Kuhls, Miss Peroni, Miss Rainulda Peroni, Miss Ethel Whitney, Miss Carlotta Case, Miss Eleanor Hook, Miss Grace Farwell, Mrs. Henrietta Head, Mr. Matthewson, John Eshleman and Leon Martin.

The following letter is an evidence of the feeling of one parent towards the school:

"Dear Ladies: I want to thank you for your kind attention to my girls during the vacation school. I am sure it has been a great help to me."

MISS BURDICK BREAKS HER LIMB.

Miss M. E. Burdick, curator of the Alden free reading room, is confined to her home with a broken lower limb, sustained by falling downstairs.

Her duties at the reading-room are being performed by her father.

PERSONAL AND SOCIAL.

MANY OAKLAND PEOPLE ARE ENJOYING THEIR SUMMER VACATION.

Mrs. William Luedeke, Mrs. H. Windom, Mrs. John Ward and son, Messrs. Donaldson and Windom leave Sunday for a month's outing in the mountains of Lake and Yolo counties. The party will visit Mrs. Windom's brother, John Pritchett, who has a large ranch in Yolo county and from there will drive to the various resorts of Lake county.

H. L. Whitehead and wife who have been spending three weeks at St. Helena Sanitarium, Lytton Springs, the Geysers and McCurdy's ranch will return to Oakland August 1st.

A party of young people left Saturday for a short outing at Willows Camp, Marin county. Among the party were Miss Eleanor Olney, Miss Florence Derby, Miss Amy Gunn, Miss Maud Jackson and Miss May Jackson.

Mrs. John L. Howard has returned from an extended trip through Oregon and the northern coast.

Mr. and Mrs. Walter Henry, who have been staying with the A. C. Henrys, on Harrison street, since Mrs. Henry's return from her Eastern trip, have taken a house on Eighth and Oak streets.

Miss Mabel Glass and Miss Myrtle Glass of 1627 Ninth avenue have returned from a two weeks' camping trip to Moraga Valley, Contra Costa county. Among the party was also Miss Maud Garfield, Miss Grace Garfield and Newton Holden.

Attorney W. J. Donovan has returned from Portland and Astoria, Oregon, where he has been absent for three weeks on legal business.

J. Ghiradelli and family are guests at the Hotel Capitola, Santa Cruz.

F. M. Tucker, G. C. Walker, G. C. Borneman, F. Roller, Mrs. T. Olmsted and Mrs. Ella Melvin are at Santa Cruz, guests at the Hotel Capitola.

Francis Ferrier, A. B. Paley and Samuel Jamison of Berkeley are guests at the Hotel Capitola, Santa Cruz.

F. D. Hunter is a guest at the Palace Hotel, Napa.

W. J. Parker of Woodland is in Oakland on business.

Mrs. T. B. Coghill, Miss Bessie Coghill, Miss Clapham and Mrs. Stanley have returned to their homes after an outing at the Stanley ranch, south of Napa.

H. De Graw and F. E. Dunmore are guests at the Angelus Hotel, Los Angeles.

C. B. Moore of Berkeley is in Los Angeles, a guest at the Hollenbeck Hotel.

Mr. and Mrs. A. Schultz and son are in Los Angeles, guests at the Hollenbeck Hotel.

T. F. Gilligan and W. H. Govill are guests at the Hollenbeck Hotel, Los Angeles.

Mr. and Mrs. L. J. Archer are guests at the Natick Hotel, Los Angeles.

J. G. Melvin and R. E. Melvin are in Los Angeles, guests at the Natick Hotel.

DIVORCE LAW IN QUESTION

JUDGE ELLSWORTH REFUSES ABSOLUTE DECREE UNTIL CASE IS ARGUED.

Judge Ellsworth has not yet decided the point as to the validity of the new divorce law enacted by the last Legislature, although Judges Greene, Hall and Melvin, and other Superior Judges in the State have held it to be unconstitutional.

Today Judge Ellsworth refused to grant an absolute decree of divorce in the case of Ida J. Breen against John M. Breen until the law upon the matter has been argued. The case was continued to Wednesday for the attorneys to argue the point involved.

Judge Ogden has now under advisement the validity of the new divorce law.

The Breens were married at Reno, Nevada, on October 19, 1900. He is a saloonkeeper. His wife charges him with cruelty and recently had him arrested for beating her. She says his income is $200 a month.

Maggie M. Taylor filed suit for a divorce from Washington H. Taylor, alleging desertion.

EXTRA EASTBOUND WRECKED TODAY.

BAKERSFIELD, July 30.—An extra east-bound Southern Pacific freight was wrecked at 3 o'clock this morning near Ravenna. The accident was caused by a broken flange and two oil cars and two cars of stock were derailed. No one was hurt and the stock escaped injury. All traffic between Bakersfield and Los Angeles will be tied up until about 2 o'clock this afternoon and all passengers on the south-bound Owl and No. 8 had to be transferred. The north-bound passenger trains had both passed before the accident.

NO TRACE OF BURGLARS.

ALAMEDA, July 30.—Neither the burglars who entered the house of George McRae the other evening, nor a trace of the property taken have been discovered by the police.

BEST FOR THE BOWELS

If you haven't a regular, healthy movement of the bowels every day, you're ill or will be. Keep your bowels open, and be well. Force, in the shape of violent physic or pill poison, is dangerous. The smoothest, easiest, most perfect way of keeping the bowels clear and clean is to take

CANDY CATHARTIC Cascarets

THEY WORK WHILE YOU SLEEP

EAT 'EM LIKE CANDY

Pleasant, Palatable, Potent, Taste Good, Do Good, Never Sicken, Weaken or Gripe; 10, 25 and 50 cents per box. Write for free sample, and booklet on health. Address 438

Sterling Remedy Company, Chicago or New York.

KEEP YOUR BLOOD CLEAN

LARGE TIME AT IDORA PARK

TRIBUNE CARRIERS HAVE A GREAT TIME AT POPULAR PARK.

The faithful carriers and newsboys of THE TRIBUNE enjoyed themselves at Idora Park last night, when they were the guests of Messrs. George G. Mackinnon and A. Ingersoll, managers of this popular resort.

The boys were taken down into the coal mine, where they had an opportunity of seeing the wonders of this underground attraction.

But the scenic railway was the center of attraction, and not only were the carriers allowed to ride around once, but the management gave instructions to let each boy have two rides.

The baby incubators proved a wonderful attraction for the newsboys, as many of them had never seen an incubator before, and many were their expressions of surprise and delight at seeing these tiny infants.

In the theater building an entire section had been reserved for the boys, who were the guests of honor, and realizing their position they behaved themselves like little gentlemen, applauding the versatile comedians, singers and other artists who presented an excellent program.

The Laughing Gallery was the great hit of the night.

Taken all in all, the evening's pleasure at Idora Park proved one of the most delightful of the many outings given the carriers by THE TRIBUNE. The boys returned home at a late hour, cheering for Idora Park, THE TRIBUNE and its circulation manager, William T. Vahlberg, who had charge of the evening's entertainment.

Manager George Mackinnon was given three rousing cheers and a vote of thanks.

CLAIMS SUITS ARE OPPRESSIVE

POWDER COMPANY WOULD DISMISS ACTIONS FOR DAMAGES FOR EXPLOSION.

The Western Fuse and Explosives Company today filed objections and motions to dismiss thirteen of the damage suits brought by residents of Melrose to recover for the damage done to their homes by the explosion of the defendant's powder magazine.

It is claimed that the damage suits now pending are not only unnecessary, but also oppressive and causing a multiplicity of litigation.

This contention is based upon the fact that in two other damage suits those of Frederick and Lisetta Kleebauer and Rasmus Larsen, the Supreme Court has rendered decisions reversing the judgments of the Superior Court.

It is stated that in the foregoing two cases the Supreme Court exonerated the powder company from all blame; that the explosion was not the result of carelessness or negligence on the part of the defendant, but was from a cause beyond its control.

The powder magazine was exploded by a Chinese, whom the officers were seeking to capture for cutting one of his countrymen with a knife during a quarrel over a lottery ticket.

While the Kleebauer suit was pending the powder company obtained an injunction restraining the other plaintiffs from prosecuting their actions. On February 14th last the Supreme Court decided against the Kleebauers and later a decision was rendered against Larsen.

The powder company claims it agreed to abide by the decisions of the Supreme Court in the two cases appealed as far as all of the other cases were concerned. Now, having obtained favorable decisions, the powder company asks that the other cases be dismissed as useless. The matter will come up for argument in court.

Demurrers were also filed to the suits. The plaintiffs in the suits involved are as follows: J. C. Cardoza, Melrose school district; E. Hoerman, J. F. Fernandes, Margaret C. Connor, Mary Davies, Antonio F. Fernandes, Antonio de Silveria, Andrew Jensen, George Giblin, J. Romer, John Burke and C. F. Stephenson. The damages asked in the suits aggregate about $25,000.

WANT ASSESSMENTS REDUCED BY BOARD.

John A. Britton, representing the Oakland Gaslight, Heat and Poer Company, made application to the County Board of Equalization for reduction of assessments as follows:

On a franchise from $250,000 to $5; on improvements in block 3, from $70,000 to $50,000; on pipes in Berkeley from $30,000 to $15,000; on a second franchise from $50,000 to $5; on tract of land on water front, from $45,000 to $20,000; on a third franchise, from $250,000 to $5, and on the franchise in Berkeley from $75,000 to $5.

F. W. Schulz asked for a reduction of assessment on property at the southwest corner of Grove and Seventeenth streets, from $5975 to $5000, and on lots 14 to 18 in Block 90, from $56,000 to $37,300. The hearing was set for 4 o'clock this afternoon.

The Board ordered the substitution of Mark T. Ashly for James T. Ashly as the owner of lots 4 to 12 in block 79, Berkeley.

The assessment of Anna M. Schafer in Oak Tree Farm tract, was reduced from $1400 to $1275.

The assessment on improvements of M. W. Housner, at the northeast corner of East Fourteenth street and Tenth avenue, was reduced $300.

On motion of Supervisor Kelly, the assessment of the three J. J. McKee houses on Fourth street was reduced to $1000, making a total of $3000 instead of $4000.

BAUMGARTENS AGAIN.

J. F. Baumgarten, who was arrested on complaint of his father and charged with battery, was discharged in the Police Court this morning.

"In my opinion the wrong man has been arrested; the complaining witness should have been jailed," declared Prosecuting Attorney Leach when the case was dismissed.

ABRAHAMSONS

S. E. COR. THIRTEENTH AND WASHINGTON STREETS

Friday and Saturday Great Remnant Sale

THOUSANDS OF REMNANTS HAVE ACCUMULATED IN OUR STORE DURING OUR GREAT JULY SALE. YOU WILL FIND THEM IN EVERY DEPARTMENT. REMNANTS OF SILKS—REMNANTS OF DRESS GOODS—REMNANTS OF SHEETINGS, GINGHAMS, LAWNS, LACES, EMBROIDERIES AND TRIMMINGS AND THOUSANDS OF ODDS AND ENDS. WE HAVE DECIDED TO MAKE ONE GRAND SWEEP OF THEM ALL REGARDLESS OF COST FRIDAY AND SATURDAY. THE STORE WILL BE CROWDED. COME EARLY IN THE MORNING. YOU WILL RECEIVE BETTER SERVICE. AVOID THE RUSH.

Extraordinary Bargains in Our Suit Dep't. Special Values for Friday Only

Wash Suits Half-Price

$3.50 Highly Mercerized Wash Suits; only a few—ox-blood and greens.....**$1.75**

$5 Wash Suits—exceptional values—not one-half price. Friday only.....**$2.45**

$7.50 and $5.00 Wash Suits

Come in pin checks, blues, ox-bloods, black with white polka dot and white pique—slightly soiled—prettily stitched.....**$3.25**

$7.50 Cotton Etamine Fancies—madras and Mercerized Gingham Suits—assorted colors. Price for Friday.....**$4.25**

Friday's Snaps in Skirts

Heavy Covert Skirts.....**75c**

$4.50 Blue or Black Duck Skirts. Full sweep; neatly made with 3 rows of Cluny lace around body of skirt. Friday.....**$3.25**

Values Never Offered Before

$8.50 and $9—Beautiful Brilliantine Skirts—come in blue or black; prettily strapped or pleated; also late Sunburst style. Friday.....**$6.75**

Jackets Cheap Friday

One lot Misses' $5 to $8 Short Jackets. Special price Friday.....**$2.50** and **$1.50**

Sacrifice of Shirt Waists Friday

One lot lovely White Shirt Waists—embroidered and lace trimmed; regular $1.50 and $2.00 values. Friday price.....**95c**

Unmatchable Underskirt Values

One lot $1.00 and $1.50 Underskirts at sacrifice price. Friday.....**50c**

$7.50 Silk Underskirts Assorted colors; wonderful values. Special Friday.....**$4.95**

PASSENGERS MAKE COMPLAINT.

THEY CLAIM THAT THEY WERE HARSHLY TREATED AT HONOLULU.

SAN FRANCISCO, July 30.—A communication addressed to the Associated Press and signed by thirty-five passengers who arrived here today from the Orient on the steamer Siberia protests strongly against the action of the custom house officials who examined their baggage at Honolulu. They claim to have been treated without common civility and to have been subjected to much inconvenience and bodily discomfort. Coming from a warm climate, most of them were lightly attired, but despite their vigorous protests their heavy clothing was placed under official seals, not to be broken until San Francisco was reached. The baggage in the state rooms was closely inspected and all deemed unnecessary by the officers was bundled up, sealed and placed in the hold with the trunks and other personal effects. This the passengers designate as "an atrocious outrage" and wish the matter called to the attention of the Secretary of the Treasury.

HER LEG BROKEN BY A ROCKET.

Miss Virginia Rice, a young society girl of New Albany, Ind., suffered a double fracture of the bones in the leg below the knee last night by being struck by a rocket. The rocket was laid on a brick pavement and limited. She tried to dodge from the uncertain path of the missile, but was knocked to the ground. Her dress was ignited by sparks from the rocket, which exploded after striking her. Chief of Police Shutt has filed complaints against a number of young men who were in the crowd when the rocket was ignited.

Miss Rice is a daughter of the late Joseph P. Rice, who was in the government depot at Jeffersonville for a number of years.—Indianapolis Journal.

BAY EXCURSION

On steamer Columbia Sunday, August 2, for Antioch, San Joaquin river, stopping at Benicia. Lunch served on steamer at city prices. Union band. Large space for dancing. Leaves Washington street wharf, S. F., Pier three, at 10 a. m.

NOTICE TO PUBLIC.

My wife, Fannie Minifie, having left my board and bed, I will hereafter not be responsible for any debt incurred by her.
(Signed) GEORGE MINIFIE.
July 30, 1903.

For Over Fifty Years

Mrs. Winslow's Soothing Syrup has been used for children teething. It soothes the child, softens the gums, allays all pain, cures wind colic and is the best remedy for diarrhoea. Twenty-five cents.

ELECTRIC LIGHTS.

Prices of current soon to be reduced. For estimates on wiring ring up James 2451.
Coast Electric Co., J. E. Morris, manager, 207 Telegraph avenue.

May the joys of the fair give pleasure to the heart, even as Jesse Moore "A A" Whiskey warms the cockles of the stomach.

Never Mind Hot-Air Machines!

Stick by the J. J. Lerri & Co. Steam Cleaning Works, 368 Fourth street. Phone Main 385. New carpets at bedrock prices.

The dull Scholar

Many a so-called "dull scholar" is so because of some defect of the eyes. DON'T NEGLECT THE EYES OF YOUR CHILDREN. We make a specialty of fitting children's eyes.

E. H. NOE
466 Thirteenth Street
In Voss & Rich's Jewelry Store
LOOK FOR SIGN OF BIG GOLD SPECTACLES.

Examination of Eyes

by competent Opticians. To give satisfaction, is our motto. Call on us and see what we can do for you.

We grind our own lenses.

CHAS. H. WOOD
Optician
1153 WASHINGTON ST.
OAKLAND
Sign the "Winking Eye."

MEAT QUOTATIONS

Beef and Mutton, lower; Pork and Veal, easier.

Roast beef, per lb	8 cents
Boil Beef, per lb	6 cents
Rib Steak, 3-lbs	25 cents
Mutton Chops, per lb	10 cents
Mutton Stew, per lb	5 cents
Shoulder of Lamb, per lb	7 cents
Pork Chops, per lb	12½ cts
Roast Pork, per lb	11 cents
Smoke Sausage, 3 lbs	25 cents

STRICTLY A UNION MARKET.
Vincent's Market, 7th & Washington
Telephone Main 161.

MORE THAN THE LADIES EXPECT FOR HIMSELF

I. WOLLIN, the Artistic Cutter of Ladies' Gowns
Head cutter with M. J. Keller for the past seven years,
OPENS BUSINESS to-date stock
With an up-FOR HIMSELF

Mr. Wollin recently attended L'Autorie Fashion Academy of New York and has thoroughly mastered the art of cutting and fitting the very latest designs.

Delger Block, Fourteenth and Broadway over Taft & Pennoyer.

BERKELEY AND THE STATE UNIVERSITY

LIBRARIAN MAKES ANNUAL STATEMENT.

Affairs of Free Public Library of Berkeley Are in a Most Prosperous Condition.

BERKELEY, July 30.—D. P. Moore, librarian of the free library, has filed his annual report with the Board of Trustees, showing that institution to be in a most flourishing condition. A copy of the report will be filed with the County Clerk, and also with the State Librarian at Sacramento. The report also includes the branch libraries in West Berkeley and Lorin.

In this report, Librarian Rowell shows that the library has been open a total of 355 days out of 365, that there were 8756 cards issued to borrowers, of which 8258 cards are now in force, thus being an increase in the year of 258.

The library in East Berkeley was patronized by 81,833 visitors, that in Lorin by 39,679, and that in West Berkeley by 30,889. These drew from the library for home reading 75,304 volumes, 11,280 volumes and 3512 volumes, respectively.

This is an increase of 8782 volumes over last year. Of this amount 75 per cent was fiction.

An interesting feature of the report was the division of the literature of the library into different classes. These were fiction, 34 per cent; history and travel, 16 per cent; biography, 9 per cent; science 5 per cent; religion 4 per cent; sociology, 8 per cent; useful arts, 3 per cent; fine arts, 3 per cent; literature, 10 per cent; language, 1 per cent; general works, 6 per cent and philosophy, 1 per cent.

The library contains a total of 13,149 volumes, and has 152 regular periodicals on file. Of these, 407 volumes have been contributed during the year.

The report mentions the gift of $40,000 of Andrew Carnegie, for the purpose of erecting a library building. It also speaks of the gift of land, to the value of $20,000, made by Mrs. Rose M. Shattuck, upon which this library is to be built.

The finances of the institution are in a veryprosperous condition. The receipts of last year were $12,080.94 and the expenditures $5,185.93. The total amount paid for reading matter, books and maga- a very prosperous condition. The receipts

OREGON SCHOOL TEACHERS ORGANIZE TONIGHT.

BERKELEY, July 30.—In order to effect an organization of Oregon school teachers a meeting has been called for 8 o'clock this evening in Stiles Hall. A number of school teachers from Oregon are enrolled in the summer school of the University of California, and it was decided to start the organization here. Temporary officers will be elected tonight.

GRADUATE DIES IN SANTA CRUZ

THOMAS M'PHERSON SUCCUMBS TO SEVERE ILLNESS AT HOME OF HIS FATHER.

BERKELEY, July 30.—The news of the sudden death in Santa Cruz of Thomas W. McPherson, a graduate of the University with the class of 1899, came as a shock to McPherson's friends in Berkeley. The deceased was a well-known figure around college. Since his graduation he had been teaching school, having occupied a position in the Hanford High School last year. He resigned this position, however, and intended purchasing a half interest in the Santa Rosa Republican, a daily newspaper published in that city. He contracted the illness there which resulted in his death yesterday at his home in Santa Cruz. The deceased was a charter member of the Delta Tau Delta fraternity.

APPOINTED TO TEACH IN HONOLULU COLLEGE

BERKELEY, July 30.—Wilbur J. MacNeil, a graduate student at the University of California, and an alumnus of Cornell, has been appointed a teacher of science in Oahu College, Honolulu. The position was made vacant by the resignation of Wm. Miller, a graduate of California.

COMES TO TEACH THEOLOGY.

PROFESSOR BUCKHAM ARRIVES, AND WILL OCCUPY CHAIR IN SEMINARY.

BERKELEY, July 30.—Professor John Wright Buckham of Salem, Massachusetts, arrived in Berkeley last night, where he comes to take the chair of Systematic Theology in the Pacific Theological Seminary. Professor Buckham was accompanied by his wife and two small children. He will make his home in Berkeley.

Professor Buckham takes the chair made vacant a year ago by the resignation of Professor F. H. Foster, who is now in the East. His father is the president of the University of Vermont, of which Professor Buckham is a graduate. He took his course in theology in Andover Seminary and was ordained to the ministry in 1888. Since his ordination Professor Buckham has occupied the pulpit of one of the leading Congregational churches in Salem, Massachusetts.

President J. K. McLean is expected to arrive today. He has been with the Sierra Club in the King's River Canyon.

The seminary will open for instruction on August 18. An increased attendance is expected over last year.

CAN DRY WITHOUT SULPHUR.

IMPORTANT DISCOVERY MADE BY PROFESSOR COLBY OF THE STATE UNIVERSITY.

BERKELEY, July 30.—A discovery of far-reaching importance to the fruit-growing interests of the State has just been made by Professor George E. Colby. It consists in the discovery of a compound of sodium peroxide, which acts as an instantaneous bleach and hence will do away with the necessity of re-sulphuring dried fruit in order to give it its proper color.

Professor Colby's discovery was brought about through the objections which German importers were making to California fruits on the ground that they were over-sulphured. The objection was based on hygienic grounds. The compound found by Professor Colby has none of the objectionable features, which accompany the sulphuring process.

A number of packing houses have been following Professor Colby's experiments, and these with others will co-operate with him to place the process on a practical basis.

GRAMMAR SHCOOL AT HAYWARDS.

GRADUATES WILL BE MARRIED.

MISS ADA JENKINS TO BECOME MRS. ALBERT COLTON TONIGHT.

BERKELEY, July 30.—A wedding of great interest in college circles will be celebrated tonight at the home of Mr. and Mrs. C. N. Jenkins, 1363 Madison street, when their daughter, Miss Ada, becomes the bride of Albert S. Colton. Rev. Mr. Nash of Berkeley will perform the ceremony. After the wedding the young couple will leave on their honeymoon trip. Thus far they have managed to keep their destination a secret from their friends.

Both Mr. Colton and his bride are well known in Berkeley. He is a graduate of the State University with the class of 1902, and since his graduation has been engaged as an instructor in Anderson's Academy, Irvington. His bride graduated in May with the last class. In college she was well known for her activity in literary work.

Upon their return they young couple will go to Irvington, where the groom is to teach during the coming year.

PERSONAL MENTION OF BERKELEY PEOPLE.

BERKELEY, July 30.—Wallace R. Pond is spending his vacation at Adams Springs.

Robert McBride is registered at Lake Tahoe.

Mrs. Cook of 1936 Haste street is a guest at Byron Springs.

Mrs. Shuloye of 2015 Fifth street has left on her vacation.

Mrs. Maria Raymond of 1941 Addison street has moved to Dwight way.

Miss Josephine A. Seaman of 1431 Spruce street has returned from her vacation.

Miss Alice Freese has returned from a vacation spent at Mendocino and Fort Bragg.

Miss Jennie Evers of Hillegass avenue has left for Des Moines, where she will visit with friends and relatives.

Mr. and Mrs. A. C. Brainard are entertaining A. D. and J. W. McGinnie of Phoenix, Arizona.

William Mason, Louis Hickey, Don Hickey and Leslie Dobbins have returned from Lake Tahoe and Lake Donner, where they have been camping.

AN INDICATION.

"Do you think it wise to write poetry to a young woman with whom you are in love?" asked Willie Wishington.

"Sentimental poetry?" queried Miss Capenne.

"Yes."

"It's not a bad idea. If she doesn't laugh at your poetry you may accept it as a sign that she regards you with especial affection."—Washington Evening Star.

BRAVE SCHOOL TEACHER KILLS SNAKE.

Miss Hyra Shaw Attacked By Huge Rattler Shoots Reptile.

BERKELEY, July 30.—The pluck and presence of mind of Miss Lyra Shaw, a teacher in the Le Conte Grammar School, who resides at 2321 Russell street in this city, in all probability saved her life on Sunday last. Miss Shaw has been spending her vacation at Hot Springs. On Sunday last, she left the camp and after walking in the hills for some distance, sat down upon the ground. She carried her rifle with her and left it leaning against a tree. After sitting there for some time, she suddenly glanced around and saw, coiled on the ground, its angry fangs all ready to strike, a huge rattler. The snake was not three feet away. Miss Shaw sprang to her feet, just as the reptile struck at her, landing where she had been sitting.

Miss Shaw ran to the tree and grabbed her gun. She then went back to the spot and with one shot killed the snake. She will bring a fine set of rattlers back with her as a memento of the experience.

News of the incident was brought to Berkeley in a letter addressed to friends here.

TRAMP ATTEMPTS TO FORCE ENTRANCE INTO HOUSE.

BERKELEY, July 30.—A tramp tried to break into the home of Mrs. A. Williamson at 2017 Hearst avenue on Wednesday evening and was only prevented by the courage and presence of mind exhibited by Mrs. Williamson. The man knew that Mrs. Williamson and her daughter were at home. He approached the door and rapped loudly upon it with a stick, and when entrance was refused attempted to break his way in.

Mrs. Williamson ran to her son's room and he went to the door and drove the marauder away, beating him severely about the face.

WOMEN STUDENTS ARE OFFERED A FELLOWSHIP.

BERKELEY, July 30.—The women students of the University of California have been invited to compete for a two-year fellowship offered by the president and faculty of Wellesley College. The fellowship is the income from a fund of $25,000 and is called after its founder, the Alice Freeman Palmer fellowship.

According to the terms upon which the fellowship is awarded the recipient must not be over 26 years of age and must be unmarried. It is further forbidden her to marry during the two years in which she holds the fellowship. The money must be used either for independent research or for study either abroad or in some American university, providing that it be used for serious study and not for the purpose of acquiring general culture.

MAY TAKE AWAY FRANCHISE.

CLAIM THAT OAKLAND TRANSIT COMPANY IS NOT LIVING UP TO CONTRACT.

BERKELEY, July 30.—Town Clerk C. S. Merrill has formally protested to the Oakland Transit Company against the service, which that company is giving on Grove street. The franchise calls for a fifteen-minute service, and unless the terms of the contract are lived up to, the franchise of the company will in all probability be revoked. The franchise is from town to East Berkeley, and at present but one car is operated on the line. This has broken down several times, thus further crippling the service between the two ends of town.

NO USE.

St. Peter regarded the spirit stonily.

"Harps?" he repeated vaguely, "yes, we keep them. Top floor, three rooms over to the left of the right hand aisle. Take the elevator at the rear—"

But with a wail the soul of the haughty floorwalker fled into the darkness.—New York Sun.

HAYWARDS, SAN LEANDRO, EMERYVILLE, FRUITVALE, GOLDEN GATE

RURAL DELIVERY AT ELMHURST.

RESIDENTS WILL HAVE THEIR MAIL DELIVERED AT HOME DAILY.

ELMHURST, July 30.—A dispatch received from Washington, states that rural free delivery will be established in Elmhurst on September 1. Postmaster George Gray expects to receive official notification of the order through the mails the latter part of the week. The territory included in the district includes an area of about fifteen square miles, bounded in a general way by Jones avenue on the east, the Southern Pacific right of way on the south, Central avenue on the west and the foothills on the north. As Elmhurst is not an incorporated town all its residents will now receive their mail without having to go to the postoffice for it. At San Leandro and Haywards those people living inside the corporation limits are not included in the free delivery.

It is not known as yet who will be the carrier, but the position will probably fall to A. Crawford. He and Charles Alvord were the only two contestants who qualified in the civil service examination for carriers. Alvord's paper received a higher grading than Crawford's, but as the latter is an army veteran, he, of course will be given the preference.

The carrier will start from the postoffice and go north on Mountain View avenue to Hillside street, west on Hillside to Grand avenue, thence south to Fourteenth street, west to Highland avenue, through the Moss tract, back to Franklin, thence to Yoakum, down Yoakum to the old county road, west to Gilson street, south to First, west to Seminary avenue, through Seminary park as far west as Central avenue, back on Fourteenth street to Damon, thence east on Fourteenth to Mary, through Fitchburg, thence to Hawley and Shell avenue, east to Oakland avenue, south on Oakland to Talcott, east to Hinsel, north to Fifth, east to Jones avenue, north to Fourteenth street and west to postoffice.

The route will be in the $500 list and will greatly increase the business of the Elmhurst postoffice. The office is now located in a front corner of Postmaster Gray's drug store on East Fourteenth street and Bay View avenue. Mr. Gray intends to double the size of the postoffice so that it will occupy nearly a half of the west side of his store.

PERSONAL.

Mrs. J. C. Jones and Miss Edna Jones, of Jones avenue, visited relatives in Mission San Jose last week.

James J. O'Toole, district deputy grand master workman, recently installed the officers of Oak Leaf Lodge in Oakland.

LECTURES ON TEACHING MUSIC IN SCHOOLS.

BERKELEY, July 30.—Frederick H. Ripley lectured yesterday afternoon at Stiles Hall before the students of the summer school on "Teaching Music in the Public Schools." Mr. Ripley has a choir of thirty boys from the Columbia Park Boys' Club. Two more lectures in the series will follow, one today, and the other on Friday. Mr. Ripley, who is an experienced music teacher, is now principal of one of the Boston schools.

TRUSTEE HOPPER TO REPORT.

NEWARK STOVE FACTORY WILL NOT COME TO SAN LEANDRO.

SAN LEANDRO, July 30.—At the next meeting of the Board of Trade, Trustees Hopper, who was appointed to look into the matter of locating the Newark stove factory in San Leandro, will make his report. He has investigated the matter thoroughly and talked with the proprietors of the plant, who have decided not to move to San Leandro, but will remain in Newark. At one time it was believed that the owners could be induced to locate here, as they seemed dissatisfied with Newark.

TO EXPERIMENT WITH OIL.

Although the Street Committee feels that the town cannot afford to spend much money on oiling the city's thoroughfares this year, yet they will report to the Board of Trade that it would be advisable to try the experiment for two or three blocks on one street. Then if the test proves satisfactory, more highways can be oiled next season when there is more money in the treasury. Chairman Hopper, of the committee, went to Emeryville today to inspect the oil covered roadway there. He has received several offers from firms that wish to do the work of oiling. He does not believe that on macadamized roads the experiment would prove a success.

REAL ESTATE TRANSFERS.

Frank Martin to A. J. Silva, lot 141, Hemme tract, $850.

C. Mendonca to A. Medonca, portion of block 17, homestead, $10.

E. Allison to J. Meyer, property in Moss tract, subject to mortgage for $5009, $10.

E. P. Keating to C. Neudeck, lots 11, 12, Castro block, Haywards, $10.

L. Blum to F. Herzeg, portion block 4, Jones tract, $10.

E. Peese to J. Joseph, lot 81, block 25, Warner tract, $10.

Wm. Roberts to executor estate of J. Booken to H. Nielsen, property on Castro an A streets, Haywards, grant.

J. Treadwell to Standard Realty Co., 160 acres, also 320 acres, also 160 acres, also 160 acres, excepting portions conveyed to McDermod, etc., Eden township, $10.

P. S. Merle to Oakland Realty Co, 12 acres, adjoining Carroll, Eden township, $10.

D. Gansberger to E. Moles, 100 acres, Eden township, grant.

Same to H. Gansberger, 5.72 acres, Eden township, grant.

Same to C. Gansberger, 100 acres, Eden township, grant.

Same to F. Gansberger, 48 acres, Eden township, grant.

Same to M. Gansberger, 191.46 acres, also 9 acres, Eden township, grant.

Same to A. Gansberger, 38 acres Eden township, grant.

C. Mendell to Force, property on Estabrook street, $10.

Henry, Geo. Louisa, Avasilla, Gomes to A. Gomes, lots I, J, K, block 22, San Leandro, grant.

PERSONAL.

Mrs. Edna Wallace Hopper went to San Francisco yesterday.

Mr. and Mrs. E. A. Watkins have returned from their outing in the country. Mr. Watkins is much improved in health.

SERIOUS INJURY BY KICK.

GOLDEN GATE MAN KICKED BY HORSE SHATTERING JAW.

GOLDEN GATE, July 30.—Yesterday Emmett Hogan, an employe at the stables of the Oakland Meat Company, was very severely injured by the kick of a horse he was working with. The upper jaw was shattered, and some of the teeth were driven clear through the process and up into the nasal cavity. It was necessary to give the patient an anesthetic in order that the wound might be treated. Dr. J. B. Wood of Sixtieth street attended the patient, putting several stitches in the lip, and Dr. Farman extracted six of Hogan's upper front teeth.

SHORT STAY.

The merry-go-round made a short stay here, but business was good while it did remain. Yesterday it was packed up and hauled to some other section.

CROSSED THE BAY.

Miss Lena Adler and her sister, Miss Elsie, took a one day vacation yesterday and crossed over to San Francisco.

GONE TO CLOVERDALE.

Mrs. J. H. Rourke and family have gone to Cloverdale for a vacation visit.

NEWLY ARRIVED.

The household of Mrs. Buckley of Sixty-third street has been made happy by the arrival of a baby boy.

WATERMELON SOCIAL.

The coming watermelon social to be held in the annex of the Presbyterian Church tomorrow evening is attracting general interest, and the attendance promises to be excellent, as it should be for so worthy an object.

NEW UNIFORMS.

The Idora Park aseball Club is having handsome new blue and white uniforms made here in Golden Gate.

COMING FOR THE WINTER.

Miss Ethel Dixon, a niece of Mrs. Mincher of Fifty-third street, is expected down from Tacoma Friday. She will attend the State University the coming year.

RETURNED.

The family of Mr. P. Cahill returned yesterday from Guerneville.

SOZODONT
TOOTH POWDER
There is no Beauty
that can stand the disfigurement of bad teeth. Take care of your teeth. Only one way—
SOZODONT

THEY RECOMMEND DENIAL.

EMERYVILLE COMMITTEE DECIDES AGAINST PETITIONERS FOR STREET CLOSING.

EMERYVILLE, July 30.—The Street Committee met yesterday afternoon at 3 o'clock, pursuant to adjournment, Monday night, and after listening to presentation of the case by one of the petitioners for the closing of certain streets adopted the following, which will go to the Board of Trustees for final action at its next meeting:

"The Streets and Highways Committee, to whom was referred the matter of closing certain street designated and described in a petition signed by T. C. Landregan, D. A. Landregan, J. C. Deming, and T. P. Spiers, filed July 13, 1903; also, that certain petition of landowners T. C. Landregan, et al., filed July 13, 1903, requesting that the above petition be granted, respectfully recommend that said petition be denied."

PROMISES THREE.

Peter Smith, the bicycle man on the avenue, left Sunday to hunt and fish up in the neighborhood of Folsom, and is attending to the hunting part of his programme all right, though not pursuing the kind of game he had in mind when he left. He has joined in the pursuit of the escaping prisoners whose daring escape has so interested the reading public for the past few days, and just before starting out to share in the reward he telephoned down that he was going to capture three himself. He thinks $450 reward would come in quite handy in his business.

IMPROVING ITS LOOKS.

A gang of painters is adding materially to the looks of the grand stand over at the Jockey Club grounds, and generally brightening up things in that vicinity with nice clean paint.

DEATH FROM DIPHTHERIA.

Noel, the ten-year old son of Peter Barellias died yesterday of diphtheria, after an illness of about a week, and was buried late yesterday afternoon. Barellias lived over near the Stockyard station. For awhile it was thought the interment would have to be deferred because of a delay in the fumigation required by ordinance, but matters were at last adjusted in a satisfactory manner, and the body conveyed to Mountain View. Health Officer ordered the quarantined children to remain in the house, but the order has been wholly ignored, and the neighbors are freely expressing their indignation, along with their fears of the spread of the disease among the children of the neighborhood.

BAD JOB.

The workmen who made the latest sewer connection on Park avenue with the Jockey Club grounds have left a badly finished piece of work on an otherwise fine street.

It takes a great man to manage a small woman.

DISTRICT MAY BE BONDED.

CASTRO VALLEY RESIDENTS AT HAYWARDS TO VOTE TOMORROW.

HAYWARDS, July 30.—Tomorrow afternoon the electors of the Castro Valley school district will vote on the proposition of bonding the district for $6,000 in order to make improvements to the school property in the way of a fine new building.

Sometime ago the plan was defeated by the electors because it involved the purchasing of more land. Now it is believed the question will be carried by a large majority, as almost all of the property owners see the need of additional school room.

The bonds will be fifteen in number, of $400 each, bearing interest at the rate of 5 per cent per annum. They will mature annually, one each year for fifteen years.

The polls will be open from 1 to 5:30 p. m., at the Castro Valley school. The judges of the election are J. B. Hill and W. S. Van Hoosear. The inspector is Peter Mosegaarde.

MUSICAL EVENING.

Miss Ella Mansfield entertained a few of her friends Monday evening at her home on Castro street with a musicale. Among the numbers on the program were a piano solo by Miss Grace Kretsinger, soprano solo by Miss Elsie Ruppricht and a contralto solo by Miss Hester Gamble. Miss Ruppricht was a student at the conservatory of music in Berlin, Germany. Dainty refreshments were served.

LECTURED IN SAN FRANCISCO.

Henry M. Payot of A street, last week delivered a stereoptican lecture before the California Camera Club at the Alhambra Theater. The entertainment was a very instructive one and enoyed by a large sized audience.

MOVED TO HAYWARDS.

Dr. A. A. Du Puy and family have moved to Haywards from Alvarado. They have taken up their residence in the Harmon flat on B street.

HONORS FOR HAYWARDS BOY.

At the close of the last college year Roy Merwin, who graduated from the local High School with the class of '01, obtained five first sections at the University of California. As students have no more than five subjects, this was the highest distinction possible.

PERSONAL.

A. G. Davis, of San Francisco, was in town yesterday on business connected with the Connecticut Fire Insurance Company.

Mrs. William D. Cull has returned from a month's visit with relatives in Humboldt county.

Miss Ruth Brown has returned from a six-weeks' visit with Miss Olive Wing, of Ashland, Oregon.

Mr. and Mrs. John Hunter, of Fullerton, who have been the guests of Mr. and Mrs. W. James Ramage, have returned home.

WANT TO EXTEND LIMIT.

FRUITVALE PEOPLE RAISING FUNDS FOR CONCESSIONS FROM STREET CARS.

FRUITVALE, July 30.—A movement is on foot among the residents and real estate men of Melrose to have the five-cent fare limit of the Oakland Transit extended from High street to the Melrose school. Some of those interested have been canvassing the property owners and soliciting funds for a $250 bonus. Almost $200 of this amount has already been raised. It is proposed to double track the electric line from High street out to Melrose and erect a depot or waiting room on the Park tract, where the school house road joins East Fourteenth street. General Manager Kelly, of the Oakland Transit, has been out to Melrose this week looking over the ground, but nothing definite has as yet been done in regard to the matter.

The proposed extension is only about a third of a mile farther out on the road than the present limits, and the solicitors have not met with unbounded success in their efforts to raise a bonus. Many residents of the vicinity who live a few blocks beyond the Melrose school, say they prefer walking to High street to get a five-cent ride, as to pay a good round sum to walk a little shorter distance to Melrose.

These people aver they see no reason why the five-cent limit should not be extended to Seminary avenue, or even as far as Fitchburg.

FRUITVALE MAN MARRIES.

A marriage license has been issued to Carrie Oliver of Oakland, and John W. Baggett of Fruitvale.

ADDITION TO FAMILY.

Born—To Mr. and Mrs. Bert Finley, of Washington street, a daughter.

PATIENT RECOVERING.

Mrs. R. Nowdesha, of Allendale, who has been confined to her home with smallpox the past week, is reported as doing nicely and in a fair way to recovery.

Pears'
A touch is enough for cleanliness. That is why Pears' soap lasts so.
Pears' shaving soap is the best in all the world.
Established over 100 years.

ENGAGEMENT IS ANNOUNCED.

PROMINENT NEWARK YOUNG PEOPLE TO WED SOON—SOCIAL DANCE.

NEWARK, July 30.—Mr. and Mrs. F. C. Jarvis announce the engagement of their second daughter, Emma, to Edward B. Stone of Los Gatos. Miss Jarvis is deputy postmistress in the Newark postoffice, and is deservedly a favorite with a large circle of friends. Mr. Stone is in the service of the Southern Pacific railroad, and was for a time connected with the office at Newark, but has now entered upon his duties as assistant agent at Mayfield.

SOCIAL DANCE.

The Newark Brass Band will give a social dance at Watkins' Hall Saturday evening, August 1. These dances are greatly enjoyed by the young people in this vicinity, and all are cordially invited to attend.

MARRIED IN SAN FRANCISCO.

Miss Agnes Cahill of Newark and Percy Long of San Francisco were married in San Francisco last week. The happy couple have the good wishes of all who know them. They will probably make their home in San Francisco.

HAY CROP GOOD.

It is said that the hay crop in this vicinity is unusually good, being fine with few stalks.

RETURNED HOME.

John Dugan and family are expected home from Boulder this week.

PERSONALS.

Several railroad officials came to Newark Monday on their tour of inspection over the narrow guage road. Among the party were B. A. Worthington, superintendent of the central division; T. Carrick, master mechanic; Mr. Varley, resident engineer; Mr. Eby, road master.

It is said the parties were pleased with the neatness and order, which prevail in and around the shops. The party also visited the large establishment of the James Graham foundry.

Osgood Bros. Will Buy It Back.

You assume no risk when you buy Chamberlain's Colic, Cholera and Diarrhoea Remedy. Osgood Bros. will refund your money if you are not satisfied after using it. It is everywhere admitted to be the most successful remedy in use for bowel complaints and the only one that never fails. It is pleasant, safe and reliable. Osgood Bros., Seventh street and Broadway.

Nothing Down and Nothing a Week Are not our terms, but we will sell you Furniture and Household Goods at right prices and terms to suit all. Come and see us if you are going to housekeeping. The old reliable H. Schellhaas, 408 Eleventh street, Oakland.

See H. Schellhaas for Furniture, 11th st.

CASTORIA. Bears the Signature of Chas. H. Fletcher. The Kind You Have Always Bought

LABOR UNIONS ACTIVE.

OFFICERS OF THE BUILDING TRADES COUNCIL ARE ELECTED.

The annual election of the Alameda County Buildings Trades Council passed off harmoniously. J. F. Burke was re-elected to the office of president. He has made an excellent officer and his work has been appreciated. Everything is harmony in the Building Trades Council. The other officers elected are: N. C. Clark, vice president; F. H. Pratt, recording and corresponding secretary; W. J. Baccus, financial secretary; H. J. Edwards, treasurer; M. Scanlan, sergeant at arms; J. B. Bowen, business agent.

Trustees as follows were chosen: W. Hender shott, J. B. Bowen, H. Pefontaine, J. Scott, J. Osbourne.

Following are the committees: Organizing committee—J. Jollymour, N. S. Clark, H. J. Edwards, L. Matsen, B. Malon; law and legislative committee—M. Scanlan, C. Ballard, W. Dart, W. J. Bacous, C. Christensen; executive committee—W. J. Baccus, S. Young, W. J. Britton; R. Feely, J. Scott, H. J. Edwards, N. S. Clark, J. Flandt, J. E. Monahan, W. Dart.

BUTCHERS' AGREEMENT.

The new wage and time schedule of the butchers is as follows:

"The union agrees to furnish its shop card free to its employers, to make no discrimination between the employers and other persons, firms or corporations who may enter into an agreement with the union for the use of the shop card.

"The employer agrees to open the shop no earlier than 6 o'clock a. m. and close at 6 o'clock p. m. on all days, except Saturdays and days before holidays, when same shall remain open until 10 o'clock p. m. One hour shall be allowed for each meal (breakfast, lunch and dinner).

"Above to include sausagemakers and pork packers.

"The employer agrees that the shop shall remain closed on all Sundays and holidays, except holidays falling on Monday or Saturday, when the shop may remain open on Mondays until 9 o'clock a. m., and on Saturday until 12 o'clock m. That New Year's, Washington's Birthday, Decoration Day, Fourth of July, Labor Day, Admission Day, Thanksgiving Day and Christmas be designated as holidays.

"Explanation: Members working in markets shall be ready to quit at the time designated above, and not continue to work behind closed doors, but they must wait on all customers who may be in the shop at 6 o'clock p. m. or 10 o'clock p. m. respectively.

"Employers may employ anyone if this union can not supply men, but such men must make application for membership within one week after being employed.

"It is mutually agreed that this union will not cause or sanction a strike, and that employers will not lock out any employes while this agreement is in force.

"Differences that may arise as to the interpretation of this agreement shall be referred to a board of arbitration consisting of three persons named by this union and three persons named by the employer.

"The employer agrees to pay the following scale of wages: For blockmen, sausagemakers, drivers, luggers and laborers the minimum wages shall be $16 per week apprentices—first year, $10 per week; second year, $12; third year $14. No first-year apprentice allowed 18 years of age; second-year, over 19; third-year, over 21.

"The employer agrees that no wages shall be decreased or hours lengthened on account of this agreement. This schedule will go into effect on August 3, 1903, and remain until February 29, 1904."

It is stated that over twenty employing butchers have signed the new scale. It is not thought that there will be any trouble over the scale, and the butchers hope to have harmony and good feeling toward the bosses.

STREET CAR MEN.

The street railway employes were on hand last night at Gier Hall in large numbers for the purpose of hearing George Estes, president of the Brotherhood of Railway Employes, speak on the subject, "A Larger Idea of Trades Unionism." Mr. Estes comes from Salem, Oregon, but his duties as president carry him all over the United States. Last night was the first opportunity he had of addressing a union meeting in this city.

Following up the lines of his subject, Estes touched upon the broader, freer principles of trades unionism held by the working classes. He spoke of its advantages and compared the situation with that of some years ago. His address was heard and enjoyed by fully three hundred men.

As last night's meeting was in the nature of a special one, no business was transacted. Mr. Estes left today for San Francisco.

HOTEL ARRIVALS.

CRELLIN—A. H. Glascock, Oakland; Mrs. H. F. Mitchell, Salt Lake City; E. A. Hong, Alameda; H. P. Freicks, Chicago; Harry Brown, China; E. F. Blashed, New York; A. G. Briggs, Newark; Charles Graves, Central America.

METROPOLE—P. M. Fuller, and wife, Santa Cruz; Mrs. D. Cogwell and daughters, Granbury.

TOURAINE—A. W. Stilwell, Black Rock; H. E. James, Richmond; Oscar Barber, G. J. Rogers, San Francisco; J. L. Smith, Berkeley; P. Buck, Rodeck, Oakland.

OAKLAND—Rev. J. W. Buckham and wife, Portland; Mr. and Mrs. F. N. Putnam, Cambridge.

ALBANY—T. J. Crowley.

GALINDO—Ira J. Miller, J. C. Johnson, San Francisco; E. T. Powers, —; R. J. Powers, San Leandro; E. S. Storer, Los Angeles.

BRUNSWICK—J. D. Maloney, Napa; S. Sellifant, Berkeley; Mrs. Neals, Portland.

ANSWER IT HONESTLY.

Are the Statements of Oakland Citizens More Reliable Than Those of Utter Strangers?

This is a vital question.

It is fraught with interest to Oakland.

It permits of only one answer.

It cannot be evaded or ignored.

An Oakland citizen speaks here.

Speaks for the welfare of Oakland.

A citizen's statement is reliable.

An utter stranger's doubtful.

Home proof is the best proof.

J. J. Lawrence, miner, of 160 Seventh street, says: "Lameness and pain across the small of a miner's back totally prevents a man from performing work, and even when the backache is not so pronounced as to prevent working it certainly is an aggravating annoyance. When in Ecuador, South America, I first noticed that in some way my kidneys were not performing their functions properly, and aching across the loins ensued. Since then other attacks have occurred, and I was suffering from one when I noticed Doan's Kidney Pills advertised in our Oakland papers and went to a drug store for a box. If the first had not helped I never would have bought a second, and if the second had not not brought greater relief I never would have continued the treatment. You can say for me that Doan's Kidney Pills can be depended upon to do exactly as stated."

For sale by all dealers; price 50 cents. Foster-Milburn Co., Buffalo, N. Y., sole agents for the U. S.

Remember the name—Doan's—and take no other.

MARRIAGE IS A SURPRISE.

WELL KNOWN PLEASANTON RESIDENTS QUIETLY MARRIED IN OAKLAND.

PLEASANTON, July 30.—Mrs. George Oxen and H. Therkelsen went to Oakland Saturday, were quietly married and returned home before any of their friends knew of it. It was indeed quite a surprise. Mr. and Mrs. Therkelsen have lived here for a number of years and are both members of the Pleasanton Rebekah Lodge. Mr. Therkelsen is in business with Mr. Helms at Santa Rita. They have the best wishes of their many friends.

FAREWELL RECEPTION.

Mrs. L. C. Walters will give a farewell reception to her friend, Mrs. T. W. Harris, on Saturday afternoon, at her home on First street, from 2:30 to 5 o'clock. About 100 invitations have been issued and the event will be a brilliant affair.

WILL MOVE TO OAKLAND.

Mrs. Aldersen was in Oakland Thursday making arrangements to move on August 1.

ENTERTAINING HIS PARENTS.

Mr. and Mrs. H. Philpot of Rio Vista are visiting their son, Allen Philpot.

TO TEACH IN UKIAH.

Mrs. Arthur Ralph left the early part of the week for Ukiah, where she expected a position as teacher in the public schools.

WAS IN OAKLAND.

Mrs. T. W. Harris went to Oakland Wednesday.

VISITED CENTERVILLE.

Mrs. Frank Wells went to Centerville Thursday.

MOVE TO MAIN STREET.

Professor and Mrs. E. A. Weed will move this week into the cottage of Mrs. Geyser on Main street.

WOMAN'S AID MEETS.

The regular meeting of the Woman's Aid Society met Tuesday afternoon in the church parlors, with the general routine of business. Mrs. William Harris will entertain the society in the month of August at her home on First street.

MR. JOHNSON RECOVERING.

Mr. and Mrs. George Johnson are now at Pacific Grove, from where the good news comes that Mr. Johnson is gaining each day. Such news is gladly received by his many friends, who hope he will return home fully recovered from his long illness.

AT IDORA PARK FOR THIS WEEK.

The bill this week at Idora Park is one of the best which has even been seen in Oakland. Manager MacKinnon has exerted his best efforts to procure the finest attractions at Idora Park, and that he has succeeded is evidenced by the throngs which visit the grounds daily and nightly.

Cozarro, the equilibrist, is without a peer. He performs in a skillful and daring manner and his act is new and novel throughout. Billy Flemen is a clever singer, dancer and monologist. Bertha Herrera, the "queen of vocalists," is creating quite a stir. Her voice is sweet, strong and clear, and her expression and delivery are perfect. George Clifton, the burlesque artist, is clever and witty and is a great success. The Daltons are the cleverest sketch artists that have appeared in Oakland for some time. They introduce a full line of singing, dancing, comedy effusions, by-play, etc.

There are many extra attractions at Idora Park, including the infant incubator, Seaburg, the trick high diver, and many others. The coal mine, scenic railway and laughing gallery are always crowded and enjoyed.

Friday night is amateur night. On every afternoon except Monday there is a matinee. There is a cafe now open on the upper veranda of the theater.

The price of admission is 10 and 20 cents. Idora Park is located on Telegraph avenue and Fifty-second street. Take Telegraph or Shattuck avenue cars.

THANKS FROM THE OAKLAND CLUB.

On behalf of the Oakland Club, I desire to extend cordial thanks to all who so kindly and generously lent their aid to the success of the Oakland Club booth at the recent Street Fair.

MRS. C. S. CHAMBERLAIN,
Chairman of Committee.

A·B·C· BEERS
Famous the World Over—Fully Matured.
SOLD EVERYWHERE.

AN APPEAL TO THE PEOPLE.

"To the People of Alameda County:

"The Grand Army of the Republic is to visit California and hold its annual encampment in San Francisco August 17, 18, 19, 20 and 21, 1903. It is expected that at least 10,000 veterans of the greatest war the world has ever known, coming from every State in the Union, and accompanied by members of their families, will be the guests of the people of California.

"It is not probable that we shall ever again have them with us. It is thirty-eight years since Appomattox, and very few of the survivors of the bloodiest struggle in human history are under 60. It is seventeen years since the last encampment met in our State. We can, therefore, feel assured we shall never see them together again. Is this generation unconscious or unappreciative of the services they rendered? If it is, the survivors of the generation preceeding is not. But the question is ungenerous; we know that young and old delight to honor the men who were instrumental in making the United States a nation. When the veterans seventeen years ago visited Oakland, Oakland gave them a royal reception. Alameda county will not do less for them on this, their last appearance in our State. The executive committee, remembering the entertainment we gave before, have set aside Friday, August 21, as Alameda County Day.

"The undersigned represent Alameda, Berkeley, Haywards, Pleasanton, San Leandro, Livermore and Oakland. We desire to charter steamers to bring these aged patriots from San Francisco to the foot of Broadway, Oakland, then on cars to Fourteenth street and Broadway. There they will be requested to fall into line and march to the willows on Lake Merritt. This will enable the people to see them. At the willows we desire to give them an excellent luncheon, to be followed by two or three short speeches by noted orators. Then we desire to furnish all the veterans and their families with tickets on the electric cars to Alameda, Haywards and Berkeley and return, so as to go on board the steamer for San Francisco at about 5 o'clock p. m. To do all this requires money, and a great deal of money. Is there a man or woman in Alameda county who will not respond?

"Send your money contributions to Edwin Stearns, secretary Board of Trade, 522 Twelfth street, Oakland, and don't be small or mean about it. Don't wait to have some one call and beg for money. Why should we be put to the burden of personal solicitation? If you send checks, make them payable to Mr. Stearns' order.

"Let those who cannot give money give fruit, cooked chickens and turkeys, bread, butter, cheese, jelly, but first write to Mr. Stearns what you will give in the way of eatables and the committee will instruct where and when to send wour gift. Carriages will be most welcome.

"Those who furnish carriages should inform Mr. Stearns and the number the carriage will transport. Send your money contributions before August 1, so we may know how much the people are willing to give.

"Give, and give freely, to entertain these gray-haired veterans, and then turn out and greet them as the people of Alameda county know how. Make it a joyous day for them and yourselves.

"(Signed.)

"WARREN OLNEY,
"Mayor City of Oakland.
"THOMAS RICKARD,
"President Board of Trustees, Berkeley.
"JOSEPH F. FORDERER,
"President Board of Trustees, Alameda.
"C. E. KNOX,
"President Board of Trustees, Livermore.
"C. W. HEYER,
"President Board of Trustees, Haywards.
"H. F. EBER,
"President Board of Trustees, San Leandro.
"FRANK LEWIS,
"President Board of Trustees, Pleasanton.
"EDWIN STEARNS,
"Secretary."

CHARLES H. BUTLER TAKES A BRIDE.

A dispatch from San Jose says a marriage license issued to Charles H. Butler of the Charles H. Butler Company of Oakland and Laura N. Marsh of this city. The couple were married last night. Mr. Butler has a large business here and is exceedingly popular.

QUEER SUPERSTITIONS.

The following are some curious superstitions that are still extant among English-speaking people:

If you kill frogs your cows will "go dry."

Tickling a baby will cause the child to stutter.

To thank a person for combing your hair will bring bad luck.

To kill a ghost it must be shot with a bullet made of a silver coin.

To dream of a live snake means enemies at large; of a dead snake, enemies dead or powerless.

To dream of unbroken eggs signifies trouble to come; if the eggs are broken the trouble is past.

If you boast of your good health, strike wood immediately with your fist, or you will become ill.

To allow a child to look into a mirror before it is a month old will cause it to have trouble in teething.

A child will have a nature and disposition similar to those of the person who first takes it out of doors.

Valuable Time Saved.

Slight injuries often disable a man and cause several days' loss of time and when blood poison develops, sometimes result in the loss of a hand or limb. Chamberlain's Pain Balm is an antiseptic liniment. When applied to cuts, bruises and burns it causes them to heal quickly and without maturation, and prevents any danger of blood poison. For sale by Osgood Bros., Seventh street and Broadway.

"KNOCKERS" TAKE NOTICE

Our opponents in the business of selling soda water are sending out men (without any more principle than their employers) with stories to saloonmen that water sold in our small bottles (two dozen in a box) is not a Napa Soda Water. We will pay $500 to any one who can prove that it is not a soda water from Napa county. All lovers of Napa Soda Water should insist on getting Priest's Napa.

(Signed.) Priest's Napa Valley Mineral Water Company, St. Helena, Napa county, California.

WM. P. COURTNEY,
Agent. Tel. John 836.

Forty-two Bedsteads,

With or without mattresses, at special bargains, at Schellhaas', I. O. O. F. Building, Eleventh street.

Barber Chairs,

$4.75 each, with foot-rest. Also an excellent line of looking glasses; must be sold at once. At H. Schellhaas' Corner Store, Eleventh street.

Life, Love, Liberty, True Friendship and a bottle of Jesse Moore "A A" Whiskey are enough good things at one time for any man.

CASTORIA.
Bears the Signature of Chas. H. Fletcher. The Kind You Have Always Bought

ADVERTISEMENTS.

IMPORTANT TO INTENDING PURCHASERS

470—FRONT FEET—470

SITUATED on CHESTNUT STREET, between Eighth and Tenth streets, WITHIN TWO BLOCKS of the LOCAL TRAINS to SAN FRANCISCO. One half block to ELECTRIC CARS. TRANSFERS are issued to all parts of OAKLAND, BERKELEY, and ALAMEDA. SURROUNDED BY ELEGANT RESIDENCES. The price of this property has been REDUCED ten to fifteen dollars per front foot IN ORDER to EFFECT IMMEDIATE SALE.

The E. P. Vandercook Co.

1016 BROADWAY, OAKLAND
and Room 32, 2nd Floor, Mills Building, San Francisco.

REDUCTION of 20 Per Cent

On our whole stock to make room for our New Fall Goods

EASTERN OUTFITTING CO.
THE UP-TO-DATE CLOAK AND SUIT HOUSE
536 Thirteenth Street,
Corner Clay Oakland

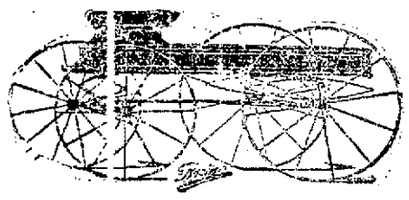

SPEAKING OF DELIVERY WAGONS—WE HAVE A LARGE ASSORTMENT OF GROCERY, MILK, LAUNDRY, BUILDERS AND PAINTERS—LIGHT AND HEAVY EXPRESS WAGONS, TRUCKS, AND THE FAMOUS FISH BROS. FARM WAGONS. TALK IS CHEAP, BUT IF YOU WILL CALL AND EXAMINE THIS LINE IT WILL SPEAK FOR ITSELF.

Oakland Carriage and Implement Co.
362-364-366 TWELFTH STREET

EXCURSIONS
TO THE
EAST AND BACK
Aug. 18, 19, 25 and 26
ONE FARE
VIA
Santa Fe
J. J. WARNER, Commercial Agent
Phone Main 425. 1112 BROADWAY

BROWN & McKINNON OLDEST MERCHANT TAILORS IN OAKLAND.
We carry a full line of desirable staple goods and latest novelties.
SPRING GOODS NOW IN.
Evarts Block 1018 Broadway

Galindo Hotel Bar
411 Eighth street. Frank Courant and Fred Frame, prop's. Phone, red 4542.

Never Mind Hot-Air Machines!
Stick by the J. J. Lerri & Co. Steam Cleaning Works, 368 Fourth street. Phone Main 386. New carpets at bedrock prices.

Money Can't Buy
health and happiness. Spend a little more and preserve good health by using only absolutely pure syrups
CREAM SYRUP
has been pronounced pure by State Chemists.
COLUMBIA MERCANTILE CO.
First and Broadway
Oakland

WEBBER LAKE HOTEL
WEBBER LAKE,
Sierra Co., Cal.—Via Truckee.
Finest trout fishing in the West. New management. Opens June 6, 1903.
Fred A. Jordan and S. B. Sargeant, Lessees and Managers.
For further information apply at Crellin Hotel, Oakland.

TAHOE TAVERN AT LAKE TAHOE
Is open for reception of guests. Our patrons of last season say: "Tahoe Tavern is the equal of any summer resort hotel in the world, and that Lake Tahoe has no equal." Visit us and prove statement for yourself. Rates from $3.50 a day upward. For particulars or reservation of rooms address Tahoe Tavern, Lake Tahoe, Cal.

RICHARDSON SPRINGS
TEN MILES FROM CHICO. No mountain grade; no dust. Famous for cure of rheumatism, gout, stomach, liver and kidney diseases. Steam and mineral baths; porcelain tubs. Stage connects at Chico daily except Sunday. Round trip, $1.00. J. H. RICHARDSON, Proprietor. N. B. ROGERS, Manager, Chico, Calif.

SUMMER RESORTS

BROOKSIDE RESORT
Seven miles from Lytton station.
New and with every modern convenience; also a fully equipped Jersey Dairy (10 cows) and vegetable gardens, assisted by nature in all her glory; rolling hillside. Amusements, boating, bathing, fishing, hunting, dancing and driving; lovely views; mail twice a day. Adults, $10 per week; children under 12, $6.00 per week. For particulars call on E. L. Wheeler, 203 Emma Spreckels' building, 927 Market street, San Francisco, or address O. W. Brooks, Alexander Valley, Sonoma county, Cal.

CAMP VACATION
A hotel under canvas. Situated near Guerneville, with a mile and a half frontage on the Russian river. Tents in a beautiful grove of redwood, oak, madrone, laurel and other trees. A lovely valley of 150 acres. Boating, bathing and fishing. Terms, $10.00 per week. Railroad fare, round trip from San Francisco, $2.50. Take boat at Tiburon ferry. Address, Mrs. L. C. Cnopius, Camp Vacation, near Guerneville, Sonoma county, Cal.

DR. C. C. O'DONNELL'S
Mineral Springs, Glen Ellen. Best camping, picnic and pleasure resort. Greatest remedy for lung diseases, liver and stomach complaints, rheumatism and catarrh. The S. P. R. R. and S. F. & N. P. R. R. give special rates to campers; cottages and tents furnished; rent cheap; no fogs or poison oak; mineral water, boats, bathing free. Inquire of DR. C. C. O'DONNELL, 1021½ Market St., S. F. If you want health, pleasure and longevity this is the place to go. Hotel and restaurant on the grounds. Meals, 25c & 30c.

MERVYN HOTEL
Glen Ellen, Sonoma County, Cal.
New management. Thoroughly renovated. Fishing, hunting, bathing. Free ride to hot springs. Fine mountain scenery. $2 per day, $8 to $12 week. Special rates for families.
P. MONAHAN, Proprietor.

WHITE SULPHUR SPRINGS
Two miles from Santa Rosa; under new management. A romantic spot in the hills. Sulphur water from within 100 feet of hotel; croquet ground; amusement pavilion; hammam baths; boating; good fishing. Rates $8 to $10; children under 14 one-half rates. Carriage meets all trains. No staging. Mails received twice a day. Table Oriental style. Particulars address MRS. H. A. D. FLEMING, Box 155, Santa Rosa.

HOTEL DEL CORONADO, SISSONS
Opposite depot. Excellent view of Mt. Shasta. Recently changed hands. Trout streams, private fish ponds. For rates address MR. or MRS. C. WRIGHT, Sissons, Cal.

ROSE HOTEL
PLEASANTON, CAL.
ENLARGED, RENOVATED, REFURNISHED.
Twenty-five New Rooms, Newly Furnished, Electric Lights, Running Water and Up-to-date. Best Table in the State for the money. A. S. OLNEY & SON, Props.

SUMMIT HOTEL
And cottages, Santa Cruz Mts., ¼ mile from Wrights. New management, fruit, milk, cream; $8, $10, $12 a week. Information at 11 Montgomery st., S. F., or Summit Hotel, Wright, Cal.

HOTEL BEN LOMOND
Santa Cruz Mountains.
Thoroughly Renovated and Re-painted.
New baths, running water, electric lights, etc. Hydro-carbon lights for games and boating at night. Trout fishing from ten different creeks in the neighborhood. Three hours from San Francisco on the train. For rates and particulars address B. DICKINSON, Ben Lomond, Cal.

INDEPENDENCE LAKE
NOW OPEN. Good fishing, plenty of good milk, fresh butter. Good beds and good board. MRS. H. M. CLEMONS, proprietor. Postoffice, Truckee.

Lake Tahoe Railway Time Table

5 p.m *	3 a.m *	1 a.m O		2 a.m *	4 p.m O	6 p.m *
6:20	11:00	7:00	Lv. Truckee Ar.	9:50	5:50	9:20
7:05	11:45	7:45	Lv Deer Park Lv	9:15	5:15	8:35
7:20	12:00	8:00	Ar. Tahoe Lv.	9:00	5:00	8:20

O May 15th to October 15th.
* June 1st to September 30th, only.
Breakfast and supper at Tahoe Tavern.

"By George, Teddy Roosevelt, like you I would be President,
But even if I were so, I'd of Anderson's be resident
For each and every summer, while I held the Nation's chair,
And then I'd pack my family (and teeth) and go live there."

ANDERSON SPRINGS
Iron, hot sulphur and natural steam baths. Various springs of curative mineral waters. Scenery and climate unsurpassed. Fishing. Rates, $10 to $14 a week. Return fare, $3. Via Calistoga and Middletown. Further information at Traveler office, 630 Market st. or Peck's, 11 Montgomery st., S. F., or J. ANDERSON, Middletown, Lake county, Cal.

Rubicon Springs Resort
NOW OPEN.
Stage daily connecting with steamer at McKinneys. This is the
CARLSBAD OF AMERICA.
By request, the names of reputable persons will be given who have been permanently cured of disorders of the liver, stomach and kidneys, internal hemorrhoids, sciatica, rheumatism. A sure cure for nervous dyspepsia.
The Rubicon river is the best trout stream in the mountains, and is the only stream in that region stocked with the New England mountain trout. Rates, $12 to $14 per week. Altitude 6000 feet. Address McKinneys P. O., Lake Tahoe, Cal. D. ABBOTT, proprietor.

HOTEL ST. JAMES SAN JOSE
(The New St. James.)
Albert Bettens - - - Manager
OPPOSITE THE PARK
LEADING FAMILY HOTEL
CENTRAL AND CONVENIENT TO S. P. DEPOT.
A SUMMER AND WINTER RESORT.

HOTEL VENDOME, SAN JOSE
Geo. P. Snell, Manager.
Headquarters for tourists visiting the great Lick Observatory on the summit of Mt. Hamilton. Stages leave hotel daily. A charming winter and summer resort. Bath-houses and bowling alley on the grounds.

BOULDER CREEK HOUSE
Entirely renovated. First-class family resort. Fine hunting and fishing. Sulphur springs. For terms and particulars address MRS. FANNIE WELCH, Prop., Boulder Creek, Cal.

THE POTTER
SANTA BARBARA
Special Low Rates for the Summer Season

HOWARD SPRINGS
LAKE COUNTY, CALIFORNIA.
"The Switzerland of America."
The grandest combination of Mineral Drinking Waters and Baths of any resort in the State. 42 different springs—42, consisting of every known mineral contained in mineral waters. Hot Sulphur and Iron Plunge Bath, Hot Borax and Magnesia Baths, all within 5 minutes' walk of the main hotel. Absolutely no fog. Climate perfect. Howard Springs is endorsed by every physician who has visited the place as being an ideal Health and Pleasure Resort, most picturesquely situated among the pine forests of Lake county; elevation 2350 feet. Excellent Hunting and Fishing. Reliable saddle and driving horses; daily papers and current literature kept on file. Postoffice and Telephone on premises. Round trip from San Francisco by the way of Calistoga, $10, including the finest stage drive in Lake county. First-class board, with newly furnished rooms in new hotel, $12 and upwards per week. Leave San Francisco 7.30 a. m. for Calistoga, arriving at 10 a. m., connecting with stage arriving at Springs at 4 p. m.
For accommodations, which must be secured in advance, address J. W. LAYMANCE, Owner and Proprietor, Howard Springs, Lake county, Cal.

BARTLETT SPRINGS
There you can have the best kind of good times.
Bartlett water will cure you of rheumatism, malaria, kidney, liver or stomach troubles. After a vacation at Bartlett you will feel refreshed and rested and full of new life and energy.
AMUSEMENTS—Music by Hahn's orchestra, dancing, billiards, tennis, shuffle-board, ping-pong, bowling, croquet, riding, swimming, hunting and fishing. Shady walks and drives. Professor George Watson will look after the pleasure of guests.
BATHS—Hot tub, vapor, mineral, etc., with competent masseurs in attendance. Resident physician.
Send for booklet.
RATES—$12.00 to $17.50 per week.
Write to J. E. McMAHAN, Bartlett Springs, Cal., or call at Bartlett Springs Co., 2 Sutter st., San Francisco, Cal.

ADAMS SPRINGS
Why does Adams Springs, Lake county, get the crowd?
Because it cures. It is the best water, has the best climate, and gives the best service. Send for book of testimonials. Full particulars at Travelers' Information Bureau, 630 Market street, or by addressing
DR. W. R. PRATHER, Prop.

HARBIN SPRINGS
The Most Accessible and Most Desirable in Lake County.
CONTAINS SULPHUR, IRON, MAGNESIA AND ARSENIC.
Open the year round. Hotel, cottages and grounds lighted with Acetylene Gas. Wonderful cures of rheumatism, gout, dyspepsia, catarrh, paralysis, neuralgia, dropsy, blood poisoning, skin diseases, kidney, liver and stomach troubles.
Natural Mineral or Medicated Mud Bath.
Finest equipped Gymnasium of any resort or hotel in the State; contains handball court, ten-pin alley, billiards, exercising, reception and bath-rooms, and furnished with up-to-date apparatus.
Don't miss Harbin Springs during May, June and July.
The most delightful months in the year. Absolutely free from mosquitoes.
Perfect climate; no excessive heat; finest vegetable garden in the State. Perfectly equipped livery stable in connection with hotel. Home dairy. Popular amusements. Two hard-finished cottages just completed.
ONLY SIX HOURS from San Francisco. Stage daily from Calistoga to Springs. Round-trip tickets at S. P. office, $8. Fine hunting and fishing. Rates reasonable. Long-distance telephone. J. A. HAYS, Proprietor.

Highland Springs
FOR HEALTH.
MINERAL WATERS of proved efficacy for LIVER, KIDNEY, MALARIA, RHEUMATISM and STOMACH TROUBLES. A physician of ability, experienced in advising their use (free). BATHS of all kinds and massage. Purest mountain air.
FOR PLEASURE.
Large Livery Stable and Excursions to other resorts and points of interest, many of which can be made in one day. REGULATION ALLEY, TENNIS, CROQUET, PING-PONG, SHUFFLE-BOARD, FREE SWIMMING TANK and ORCHESTRA, DANCING six nights of the week. Beautiful walks and drives.
Telephone, express and postoffice.
Hard-finished rooms. First-class table. Electric lights.
Rates, $10 to $16 a week.
For booklets and other information call at Tourist Bureau, 11 Montgomery st., or Traveler's Bureau, 630 Market st., or address
CRAIG & KERR,
Highland Springs, Lake Co., Cal.

Hotel El Monte, Los Gatos
Foothills of Santa Cruz Mountains.
Choicest spot in Santa Clara valley. Hotel and surroundings delightful. We positively guarantee best table service of any hotel on the coast. Per day, $1.50; special by week or month. C. F. HENRY, Proprietor.

SAMUEL SODA SPRINGS.
Hotel accommodations first-class. Best mineral water. Hot and cold bath. Resident physician. Private carriages from St. Helena. P. O. Monticello, Cal.
J. R. MORRIS, Prop.

Oakland Tribune.

Telephone............Private Exchange 9

AMUSEMENTS.

Macdonough—"A Gold Mine."
Idora Park—Vaudeville.
Columbia—"The Climbers."
Alcazar—"The Manxman."
Central—"A Lion's Heart."
Grand Opera House—"In Wall Street."
California—"Hearts Aflame."
Fischer's—"Under the Red Globe" and "The Three Musketeers."

THURSDAY............JULY 30, 1903.

PERSONAL.

GAS CONSUMERS' ASSN. reduces your bill 20 to 40 per cent. 1004 Broadway. c

MRS. ADA—Wonderful Gifted Healer, cures asthma, paralysis, lost vitality and fistula. 1055 Washington st., Oakland, Cal. c

MADAME SOUDAN, well known spiritual medium. "Hours, 10 to 12; 1 to 6. 513 15th st., near Washington. Truth or no fee. c

DOUCET'S Female Regulator Pills—Safe, effective, sure. Wishart's drug store, Oakland agents. c

SLOT machines—All varieties; Dewey's $50; we place them on percentage. Eureka Novelty Co., 1308 7th st. c

FOR plants and seeds cheap go to A. G. Fleck. Store-rooms, 5th and Washington sts.; nursery and green-houses, 36th and Grove sts. c

RAG CARPETS, rugs and silk portieres woven to order and for sale at lowest rates. G. Matthew, 709 5th st., between Castro and Brush sts. Phone Blue 785. c

SADDLE pony to let for his keep to responsible party. Call Gates & Vogt, 13th-st. stables. c

SUPERFLUOUS HAIR PAINLESSLY ERADICATED. Hair artistically colored. Scientific Facial Massage. Madame Moreau, Hair Specialist, 1065 Washington st., Oakland. PHONE JAMES 3781. c

PUPILS wishing assistance in making higher grades in school, please send name and address to Box 804, Tribune. c

VENDOME DINING-ROOM, 510 9th st.—Changed hands; first-class home cooking. Mrs. Nichols, proprietor. c

GOOD homes provided for orphans or neglected children by "Children's Rescue Work Society"; from infancy to 18 years. Address Mrs. Jennie G. Nichols, gen. supt., Hotel Crellin, Oakland. c

WINES AND LIQUORS—For a glass of good and pure liquor go to the Napa Wine Depot, 861 Broadway. Gavello & Iilst, proprietors.

GENERAL NOTICES.

ARGONAUT TENT, NO. 38, K. O. T. M., meets every Tuesday evening at 8 P. M., Maccabee Temple, 11th and Clay sts. R. M. Brown, R. K.; E. E. Laymance, Com.

WILLCOX & GIBBS' Sewing Machine Company has removed from 536 14th st. to 162 Telegraph ave., corner 17th st., Wellbye building. b

OAKLAND WINDOW CLEANING CO., S. E. corner 11th and Broadway.—Cleaning show cases, looking glasses, windows, paints, floors scrubbed, etc.; contracts by week or month. Business phone Red 3847. G. Figone, manager. Residence phone White 990. b

SITUATIONS WANTED—MALE

JAPANESE Day Work Co.—Competent help of any kind. 905 Telegraph ave., telephone Main 6?2. g

JAPANESE DAY WORK CO., 1110½ Market st. Tel. Laura 196. g

SOBER, reliable, single man wants work; care private place, stable, etc. Call 130 Jackson st. g

ORIENTAL EMPLOYMENT OFFICE—First-class Japanese and Chinese help furnished by day, week or month. Corner 9th and Webster sts.; phone Cedar 980. g

JAPANESE AND CHINESE EMPLOYMENT Office—First-class help of every kind furnished. Tel. Black 2432. 415 7th st. g

HELP WANTED—MALE.

BOY wanted for painting. Call at 1080 East 22d st. d

WANTED—Young man not under 18 as clerk for store. 1158 Washington st. d

GREAT proposition for Oakland for an intellectual person. Address 1106 Kansas st., San Francisco. d

TO SELL—Authentic life of Pope Leo; special terms; send 25c for canvasser's outfit. Geo. W. Williams, 422 11th st., Oakland. d

CARPENTERS wanted by C. Albert Henshaw, the "Steel Square Man"; evenings only. Henshaw's School of Practical Drawing and the "Steel Square" for building trades mechanics. 1504 Market st., San Francisco. d

SITUATIONS WANTED — FEMALE.

POSITION by Swedish girl, cooking and some housework; $30. Box 420, Tribune. h

COMPETENT girl wants place to do housework or wait on table. Box 257, Tribune. h

COMPETENT woman wants situation to do general housework; good cook. Address, florist, narrow gauge depot. h

COMPETENT working girl wants place for general housework and cooking. Address 1154 Kirkham st. h

COMPETENT Swedish girl, with best references, desires position for up stairs or light housework. 382 Telegraph ave. h

GIRL for general housework or cooking. 942 35th st. h

WANTED—Position by young woman as typewriter and stenographer. Address Box 5?7, Tribune Office. h

EVENING work by experienced stenographer. 1005 Market st. h

FEMALE HELP WANTED.

WANTED—Girl for general housework. Apply 1013 Jackson st. e

YOUNG girl to assist with babies and general housework; Call 67 Santa Clara ave. e

WANTED—Nurse for child 2 years old. Apply mornings 80 Vernon st. e

WANTED—Girl for general housework; must be neat and good cook; 3 in family; good wages. Call 552 23d st. e

WANTED—Girl for general housework. Call 2223 Vine st., Berkeley. e

COMPETENT person to care for 1 child. 6 p. m., at 1204 Harrison st. e

WANTED—Private teacher for boy of 1?; half day only; must be reasonable. 1416 Castro st., Oakland, Cal. e

YOUNG girl or woman wanted for housework; wages $15. 517 Filbert st. e

WANTED—Girl for general housework, light washing; no window cleaning; 3 in family; wages $20. 1020 30th st. e

YOUNG girl or woman to assist in housework; small family. 662 5th st., near Grove st. e

WANTED—Competent German or French nurse; first-class waitress; wages $25. Apply 1169 Washington st. e

WANTED—Girl for light housework in small family. 171 8th st. e

WANTED—Scandinavian or German girl; must be first-class cook; good wages; 1 block from Oakland ave. car. Call mornings, at 613 Walsworth ave., Linda Vista Terrace. e

WANTED—Girl for downstairs work and cooking; no washing; $20. 547 Chetwood st. e

WANTED—Operator on overalls; bundle work. Apply to Miss Hooper, care C. J. Heeseman's factory, 7th and Pine st., Oakland. e

FLATS TO LET.

$25—5-room upper flat; modern. 214 11th st., between Jackson and Alice.

LODGING HOUSES.

20 ROOMS, 4th, near Market; price $700.
27 rooms, O'Farrell st.; has lease; price $3000.
22 rooms, O'Farrell; clears $250; $2000.
28 rooms, Geary st.; lease; elegant; $3000.
16 rooms, O'Farrell; a bargain; $1200.
11 rooms, O'Farrell st.; good furniture; $800.
70 rooms; 3 years' lease; on Taylor; $7000.
50 rooms, on Post st.; $5000.
12 rooms, on Mission; price $1100.
12 rooms, on Mission; price $850.
100 rooms, Grant ave.; price $20,000.
107 rooms, Grant ave.; price $8500.

EDWARDS,
331 Kearny st., Room 12½, San Francisco.

LODGING HOUSES FOR SALE.

28 rooms; corner; 2 entrances; price $700.
33 rooms; apartment; lease; rent $50; price $2400.
22 rooms; 1 floor; all men; price $1100.
14 rooms; 2 front rooms pay rent; price $500.
Special—25 rooms, that has nice back yard; one of the best located houses in Oakland; clears $100 per month; price $1500.
We also have a large list of San Francisco houses.

MITCHENER & BARTON,
1010 Broadway. Phone Main 117.

SPECIAL BARGAINS.

$3000 only for a fine 7-room house; large lot; all street work done; easy terms.
$1100 only for a 6-room cottage in healthiest location of East Oakland; easy terms; must be sold this week.

F. C. LASSEN & CO.,
466 10th st. v Oakland.

FURNISHED ROOMS TO RENT.

PALMER HOUSE, 1241 Broadway—Furnished housekeeping and transient; low rent. n

COZY suites and single rooms, with or without board; reasonable. 1103½ Broadway. 37 floor. n

FOR RENT—Furnished rooms, single or en suite; light housekeeping. 586 16th st. n

FOR RENT—A newly furnished room; bay window; grate, privileges of bath. Apply 667 15th street. n

NEWLY furnished rooms in an elegant home; sunny and central. 1219 Grove st. n

WE keep you pleased; room for one more family. Kelsey House, 536 24th. n

FURNISHED sunny rooms; adults. 669 11th st. n

ROSALIE HOUSE—Board and lodging by day, week or month; meal tickets. D. Smith, 403 7th st. n

HOTEL VENDOME, 510 9th st. and Grand Hotel, 955½ Washington—Furnished rooms, day, week or month; en suite or single; by the day, $1.25 up; week, $5.50 up. Mrs. J. Bouquet, prop. n

FURNISHED rooms. 615 15th st. n

THREE housekeeping rooms; gas range. 1266 Franklin, 1 block from station. n

HANDSOMELY furnished rooms for housekeeping; fine location, convenient to local train and electric cars; adults. 924 Filbert st.; phone Green 482. n

TO LET—Beautifully furnished sunny room; 5 minutes' walk to 14th st. Apply 334 Telegraph ave. n

HOUSEKEEPING rooms and single rooms convenient to trains; central; low rent. 410 6th st.; storage taken. n

1363 CASTRO st.—Newly furnished sunny rooms; central; men only. n

EVA BUILDING, 525 14th st.—Furnished and unfurnished rooms, single or en suite; office rooms. n

1389 Franklin st.—Elegantly furnished rooms; use of parlor; narrow gauge 3 blocks. n

NICELY furnished front room; one or two gentlemen preferred. Call after 6 p. m., at 555 19th st. Mrs. Smith. n

FURNISHED rooms; running water. 564 14th st., near Clay. n

TWO housekeeping rooms. 1161 Franklin, opposite depot. n

TWO rooms for housekeeping; private family; use of tub and bath; $12. 1370 Brush. n

FURNISHED—2 large sunny housekeeping rooms and alcove. 224 12th st. n

FOUR cozy rooms; sunny; furnished; housekeeping; stationary washtubs; basement. No. 856 East 20th st., East Oakland; take car 812 and Broadway to 17th ave. $12 month. n

NICELY furnished front rooms; hot water, bath; telephone; $2 per week. 716 9th st. n

TWO single rooms, one fronting Market and one 14th, furnished or unfurnished; gentlemen preferred. 906 14th, corner Market. n

TWO or three neatly furnished housekeeping rooms, or will board parties. 480 22d st. n

ONE furnished front room suitable for 2 gentlemen; convenient to both trains. 217 9th st. n

614 OAK st., near 6th—Sunny front room; rent reasonable. n

TWO furnished housekeeping rooms; bath and gas; convenient to both trains. 217 9th st. n

HANDSOMELY furnished rooms; fine location; convenient to train and cars; low rent. 326 Telegraph ave. n

HOUSEKEEPING rooms and single room at 1113 Jefferson st., near Hotel Metropole. n

TWO furnished housekeeping rooms; running water. 720 7th st. n

FOR RENT—Nicely furnished or unfurnished rooms. 654 8th st., corner Grove. n

ARLINGTON HOTEL, 9th and Washington sts.—European, 50c to $1.50; American, $1.25 to $2; week, $1.50 to $6; special rates to families; gents' reading room; all street cars pass door; 2 blocks from broad gauge. M. W. Willis. n

TO LET—HOUSES UNFURNISHED.

MONTGOMERY'S RENTING EXCHANGE, 458 9th st.—Furnished and unfurnished houses and rooms to rent; free conveyance. Tel. Blue 841. l

$45—Elegant house, 12 and bath; corner 6th and Adeline.
$50 and water—Elegant house, 12 and bath; Alice st.; large grounds; near 14th st.
$40—Fine house, 17 and bath; A1 neighborhood; close to local.
$30—Brand new, 6 and bath; 3 blocks from local train; on car line.
$30—Fine, sunny flat, 7 and bath; 12th st., near Alice.
$26—Elegant cottage, 6 and bath; Harrison st., near 14th.
$16—Nice, sunny cottage, 5 and bath; near local train and car line.
Our lists are the largest this side of the bay. See us if you are looking for a place. Our manufacturing sites and stores are the best that can be had. See us at once.

LAYMANCE REAL ESTATE COMPANY,
460-462 Eighth street. u Oakland.

$12—Nice sunny cottage of 5 rooms and bath; best residence locality; close to trains and electrics; first-class order.
$16—Pretty cottage of 5 rooms and bath on Market st., near electrics; first-class locality; large yard; very choice.
Send for our printed rent list, mailed free for the asking. l

GEORGE W. AUSTIN, 1002 Broadway.

COTTAGE, 5 rooms, bath, wash tray. See owner. 765 11th st. l

ROOMS AND BOARDING.

FURNISHED front room; board; gentleman; private family. 523 Jones st. q

ROOMS and board. 1113 Alice st. q

ROOMS with board. 1362 Franklin st. q

ROOMS and board. 502 14th street. q

LARGE sunny parlor with board; private residence near station. 946 Myrtle st. q

UNFURNISHED ROOMS TO LET.

TWO or three connecting unfurnished rooms. 866 11th st. m

813 WEBSTER, corner 5th—3 clean, sunny rooms; large yard; separate entrance; floors covered, one carpet; new stove for sale cheap if desired; adults only; $10. m

THREE sunny, unfurnished rooms; downstairs; gas and bath. 721 10th st. m

ONE elegant unfurnished room; fine location; central; low rent. 326 Telegraph. m

THREE sunny rooms. 179 9th st. m

THREE sunny rooms for light housekeeping. 1671 Grove st. n

843 WEST ST.—3 sunny rooms; $9; gas. Inquire 867 Grove st. m

ROOMS AND BOARD WANTED.

OLD gentleman wants room and board in private family; state terms and location. Address Box 482, Tribune. t

ELECTROLOSIS.

SUPERFLUOUS hair and moles removed painlessly and permanently with electrical needle. Mrs. P. C. McMillin, 1083 Clay, room 10. Tel. Brush 161. c

LOST AND FOUND.

LOST—Bunch keys on ring; also pearl handle knife; reward. Address Box 27, Tribune. r

LOST—Small open-face watch with monogram, between 63d st., Adeline station and San Francisco. Return to 966 63d st.; reward. r

$5.00 REWARD—Strayed or stolen, Tuesday night, July 21, a white Spitz dog, 5 months old, from Ridge road and Highland place, Berkeley; above reward paid and no questions asked for the return of the dog. C. H. Garoutte. r

LOST—Between St. Mary's College and the Summit, Contra Costa county, a black overcoat. Finder please return to Tribune office; reward. r

LOST—Lady's silver watch and chain; initials "E. P." on case. No. 513; reward. 1115 3d st. r

BUSINESS CHANCES.

COMPETENT, active party with $250 can secure half interest in good paying broker business. Apply 331 Kearny st., Room 12½, San Francisco. w

WANTED—Paying lodging-house cheap for cash; no agents. Box 262, Tribune. w

$500—Restaurant on California st.; clears $100 month.
$400—Restaurant on 5th st.; established 20 years.
$300—Saloon, 4th st., near Market; corner; bargain.
$400—Butcher shop on Steiner st. cheap.
$450—Fruit store on O'Farrell st.; clears $100.
$300—Cigar store; rent $17.50; near Market.
$200—Cigar store; living rooms; clears $150 month.
$400—Candy store on Market st.
$1500—Candy store, Market st.; first-class.
$1400—Delicatessen store; clears $200 month.

EDWARDS,
331 Kearny st., Room 12½, San Francisco. w

$500—Buys a business good for from $3 to $10 a day, with a $2000 stock to start with. Address Fuga Museum Co., 1165 Washington st., Oakland, Cal.

FOR SALE—One block from school, lot with store and four living rooms furnished; 1 block east of San Pablo on 28th st. See owner on place. w

TO LET—HOUSES FURNISHED.

TO LEASE for 6 months or longer, completely furnished house of 9 rooms and bath in Lakeside district; 2 minutes to train. Address 1164 Alice st. u

WANTED—HOUSES AND ROOMS.

WE have lots of calls for cottages and a great demand for our printed list of houses for rent. Your place will be listed free of charge. Costs you nothing unless we secure a tenant. Ring up now. George W. Austin, 1002 Broadway, Oakland; phone Main 132. 1

WANTED—2 or 3 modern rooms; must be complete for housekeeping; central location. Address Box 28, Tribune. 1

WANTED—Cottage, 5 or 6 rooms; modern; and lot with driveway; in East Oakland; central to school; will pay about $2500 cash. The Alden Co., 1118 Broadway. 1

FOR SALE—MISCELLANEOUS.

FOR SALE—1 run-about; come and make an offer. Kiel & Evans Co., 224-226-228 San Pablo ave., Oakland. x

42 BEDSTEADS, with wire mattresses; superior line of furniture, moved to our store for convenience of sale. Odd Fellow's building, 11th st., corner store. H. Schellhaas. x

FOR SALE—Upright piano, Bloomfield & Otis make, N. Y.; can be seen at Girard's Music House. Make offer; must be sold. x

PIANO for sale—Elegant high-grade upright piano for sale at a great sacrifice; responsible party can arrange satisfactory terms. Inquire at 671 8th st.; home evenings. x

22 extension tables, in golden oak or walnut, from 6 to 12 feet, reduced 40 per cent this week; a special leader; see them; also a lot of Singer, White, Domestic sewing machines, good as new; your choice at 10 per cent discount; don't miss them. Oakland Auction Co., 405 8th st., near Franklin; phone Cedar 621. x

FOR SALE—5 cows with route, horse and small wagon; in Berkeley. Inquire 1625 Chestnut, corner Virginia st., near Santa Fe railway. x

FOR SALE or will trade for anything—Good Manhattan typewriter. Goldwater, 863 Market st., Oakland. x

FOR sale cheap—Second-hand lumber and firewood. Apply at 14th ave., between East 12th st., near S. P. track. x

FOR SALE—Ladies', gents' and boys' high-grade bicycles; $10, $12 and $7.50. 1120 13th ave. x

BAKERY wagon for sale. Apply New England bakery, 1601 Park st., Alameda. x

FOR SALE—A Winchester repeating rifle No. 38, W. C. F., in perfect condition; will be disposed of if sold at once for $8.50. Address "Rifle," Box 475, Tribune. x

FOR SALE—Fresh milch cow, with calf. $16 32d st. x

A SNAP—Furniture for sale; must sell furniture, used but 5 months, of new, sunny flat, on account of leaving city. Apply 308 24th st. x

LAYING hens for sale. 1213 East 22d st. x

ACADEMY OF CALIFORNIA COLLEGE—Fine location; good buildings; strong faculty; accredited; next term opens August 11th; send for last catalogue. T. G. Brownson, principal, 14th ave., Oakland. x

FOR SALE—2 almost new cushion-tire buggies; must be sold as the owners are going away. Kiel & Evans Co., 224-226-228 San Pablo ave., Oakland. x

FOR SALE—Horse, wagon and harness cheap. 1215 Linden st. x

FOR SALE or will trade for anything—Good Manhattan typewriter. Goldwater, 863 Market st., Oakland. x

SLOT machines—All varieties; Dewey's $50; we place them on percentage. Eureka Novelty Co., 1308 7th st. x

FOR SALE—1 second-hand Frazier cart, first-class shape. Kiel & Evans Co., 224-226-228 San Pablo ave., Oakland. x

FOR SALE—Fine upright piano; used 8 months; a bargain. Call mornings, before 12 o'clock, 719 14th st. x

FOR SALE—12 Studebaker wagons; no reasonable offer refused. Kiel & Evans Co., 224-226-228 San Pablo ave., Oakland. x

FOR SALE—2 good phaetons; 2 rubber-tire buggies; 1 surrey; call and make offer. Kiel & Evans Co., 224-226-228 San Pablo ave., Oakland. x

FOR SALE—A bargain; scholarship in leading business college in San Francisco. Address "J. G.," Box 364, Tribune. x

WANTED—MISCELLANEOUS.

WANTED—100 teams weighing from 1200 to 1400 pounds at $4 per span and feed, by the E. B. & A. L. Stone Company for railroad grading for the Butte County Railroad Company, near Chico. Inquire either at the Oakland or Chico office. j

FURNITURE WANTED—We will give you more cash for your furniture or any kind of merchandise than you can get from any dealer or private party. J. A. Munro & Co., Auctioneers, 1501 Park st., Alameda. Tel. Grand 176. Oakland office, 424½ 11th st.; Tel. Red 1084. j

WANTED—Pair of good young horses suitable for farm work or driving; price limit $300. Address Box 30, Tribune. j

I WISH to buy second-hand furniture; entire households down to single pieces for spot cash. Address M. S., Box 8, Tribune. j

FURNITURE WANTED—If you want the most money for your furniture, merchandise, etc., send for the Oakland Auction Company, 405 8th st., between Broadway and Franklin, near Galindo Hotel. Phone Cedar 621. j

MONEY TO LOAN.

ON Furniture, etc., without removal or publicity; any amount; reasonable rates. F. F. Porter, 466 8th st. z

MONEY to loan on furniture and chattels. Apply 675 30th st. z

$25 TO $1000 to loan, 1 per cent up, on furniture, pianos, cattle, horses, real estate, wagons, buggies, machinery, jewelry, bicycles, notes, bills, etc. Kings Real Estate, 507 9th st., near Broadway. z

ANY amount on first or second mortgages or estates. Installments or flat. Low rates of interest; moderate charges. George W. Austin, 1002 Broadway, Oakland. z

MONEY to loan—Any amount on furniture, pianos, jewelry or any good security; if you want money.
SEE R. E. TROY, 455 9th st. z

LOAN on furniture, pianos, jewelery or any good security; same can be returned in weekly or monthly payments; your business is strictly confidential. A. W. Berry, 1165 Washington st. z

SALSBURY—With Syndicate Investment Co., Fruitvale. Phone Ash 567. z

ON pianos, furniture and other personal property without publicity. W. F. O'BANION, in rear office, 466 8th st. z

MONEY loaned salaried people, retail merchants, teamsters, boarding houses without security; easy payments; largest business in 46 principal cities. TOLMAN, 553 Parrott Bldg., San Francisco. z

FROM $100 up, any amount on real estate. Du Ray Smith, at Stocker & Holland's, 808 Broadway. z

MONEY in sums to suit lent on real estate. McKeand, 458 8th st. z

LOANS to salaried people; no security. Oakland Loan and Trust Co., room 25, 1003½ Broadway; hours, 10 to 3. z

NOTARY PUBLIC.

GEORGE W. AUSTIN, Notary Public, 1002 Broadway, near 10th st.

NOTARY PUBLIC—Legal papers carefully drawn. F. F. PORTER, 466 8th street.

TYPEWRITERS.

ALL kinds of typewriters repaired, bought, sold and rented at Bauman's, 307 Montgomery st., San Francisco.

EDUCATIONAL AND MUSICAL.

SPANISH AND FRENCH, commercial, conversational or academic, by E. H. Coffey, late professor of Spanish Grammar and Literature at the Chiquahua University (Mexico), graduate of Stoneyhurst. 1303 24th ave. y

MISS JEAN MACDONALD'S Private Academy of correct ball-room and stage dancing. 6703 San Pablo, corner 67th st. y

J. F. PALMER—Teacher mandolin, guitar, banjo; instruments free to pupils to take home. Studio rooms, 1 and 2, 462½ 13th st.; phone Brook 279. y

FRENCH lessons—Mrs. M. Flamand de Paris, professor de Francais; reasonable terms. 947 Linden st. y

RESTAURANTS.

MERCHANTS' RESTAURANT, 472 9th st.—Has been remodeled and is now operated under the sole management of P. M. Mlocovich. Phone City 21. Meals at all hours. Private parlors for parties.

CALIFORNIA RESTAURANT—Formerly New Postoffice Restaurant.—Name changed on account of U. S. Postal law; open day and night, 489 11th st., between Washington and Broadway, Oakland, Cal. Tel. Pine 5.1. C. Millischich and J. Crehum, props.

REAL ESTATE.

LAYMANCE REAL ESTATE COMPANY,
Established 20 Years.
480-462 Eighth street. Oakland.

SPECIALS THIS WEEK.
SPECIALS THIS WEEK.
SPECIALS THIS WEEK.

$20,000—Piedmont mansion with grand panoramic view of city and bay; large grounds; magnificent in every detail; sacrifice.

$6500—Magnificent new house, 10 rooms, bath, 2 toilets and large reception hall; frescoed ceilings; concrete foundation; gas and electricity; orchestral raised side parlor; magnificent marine and landscape view; large lot.

$3600—Beautiful modern residence of 8 rooms and bath; beamed ceilings and finely finished interior; lot 36x120; situated in choice section of 4th ave. This price for a short time only.

$3700—Fine 2-story house, 7 rooms and bath; lot 35x110; sunny side of street; situate Adeline near 14th st.; must sell as owner is going away.

$3700—Another elegant house, 9 rooms and bath; rooms capacious and sunny; terraced lot; broad steps to entrance; lot 37½x125; Filbert, near 16th st.

$2800—New 2-story house, 6 rooms and bath; 2 toilets; gas fixtures; all modern; lot 33x140; near 32d and Grove st.; easy terms.

$2700—Good 2-story house, 7 rooms and bath; lot 50x120; in first-class condition; situated near 34th and Telegraph ave.; street work complete.

TWO GOOD BUYS.

$2150—Neat cottage of 5 rooms and bath with high basement; $900 mortgage can remain; situate on West st., near 18th; bargain.

$2000—Finely built cottage of 5 rooms and bath; high basement; nice interior; large lot with fruit trees, lawn and cement sidewalks; street work complete; close to car lines and schools; near Senator Perkins' residence.

$2000—Modern bay window cottage, 5 rooms and bath; lot 25x75; 2 blocks of Clinton station; 4th ave. and East 9th st.

BUSINESS CHANCES AND LOTS.

$4250—Small investment; property right in the business center; 25 foot frontage with 5-room cottage on lot; can be converted into store and leased at $30.00 per month; will arrange terms if desired.

LAKESIDE DISTRICT LOT.

$55.00 per foot—Within a few blocks of banking center; only vacant lot in block of four $20,000 homes; size 50x100; especially adapted for flats or fine residence; sunny side of street.

$1250—Splendid lot, 50x115, situated on Poplar st., near 12th; easily accessible to local trains and street cars; a snap for flat builders.

$25 down, $10 per month—Choice building lots on Linden st.; size 37x125; near new street car line.

$1650—Store and flat, containing 8 rooms and bath; near San Pablo ave. and new ferry line; rents for $20 per month; snap.

$700—Sanitarium of 9 rooms and operating room; fully equipped with all necessary appliances; established clientage; rents $31 per month; a good opportunity.

Free Conveyances to View Property.
Free Conveyances to View Property.
Free Conveyances to View Property.

LAYMANCE REAL ESTATE COMPANY,
460-462 Eighth street. u Oakland, Cal.

BURKS,
Phone Black 4568. Notary Public.

$6000—A modern, 2-story house of 9 rooms and bath, with fine barn and pretty grounds; handy to cars and local trains. This property can be bought at a bargain.
$3250—New, modern house of 7 rooms; open plumbing; beautifully finished; sightly location; near Telegraph ave.; small amount cash down; balance easy monthly payments.
$2000—A cozy modern cottage of 5 rooms and bath; close in; between Telegraph ave. and Grove sts.; a bargain.

BURKS, 14 San Pablo ave. u

GEO. B. [illegible] GRAY,
434 Ninth street, Oakland, Cal.

$900—40x125; Peralta Heights; good lake view.
$1150—50x145; fine lot; south front.
$1100—50x140; 31st, near Grove.
$1040—40-foot front; north side st.; close in.
$1600—50x115; east frontage on leading ave.
$3000—110x100; corner in Vernon Heights; bargain.
$1000—Cottage of 5 rooms and bath; Fruitvale.
$2500—6 rooms and bath; new house; Howe st., near Moss ave.
$2500—Colonial house just built; 5 large rooms,
$2800—Reduced from $3250; new; 6 rooms and bath; good location.
$3650—6 rooms and bath; A1 construction; new house, near 36th st. and Telegraph; south front.
$4000—Bargain; easy terms; 8 rooms and bath; fine new home; large lot.
One of the finest homes in Oakland on Adams' Point; everything the best; unobstructed view of lake and new park; terms can be arranged.
Agents for Adams' Point property.
List your properties for sale with us. u

LOOK AT THIS!—If you want to buy a cheap home on easy terms, it will pay you to see F. C. Lassen & Co., 466 10th st., Oakland. u

COTTAGE, 6 rooms and bath; stationary wash tubs. 715 Brush st. u

$8000—A first-class lodging or apartment hotel, 60 rooms; fine corner; central; doing a paying business from $400 to $600 net per month; any parties meaning business we will show the property; if not as represented pay any expenses incurred, must be sold on account of ill-health of owner.

THE ALLEN CO.,
1118 Broadway. u Oakland.

RANCH FOR SALE.

PROPERTY OF THE MAY ESTATE IN THE HEART OF LIVERMORE VALLEY.

815 acres of first-class farming land, all under cultivation, farm house, etc; two miles from Livermore.

80 acres of first-class farming land adjoining above property.

160 acres of pasture land, fenced and well watered; part of the May estate.

For sale as a whole or in lots to suit purchaser. Apply to

W. H. CHURCH or A. W. FEIDLER,
Oakland.

TAYLOR BROS. & CO.,
FIRE INSURANCE AND REAL ESTATE.

Agents for—
THE HARTFORD Fire Insurance Co.,
THE ATLAS Assurance Co.,
NORTH BRITISH AND MERCANTILE,
PACIFIC SURETY CO.
1236 Broadway. Phone Cedar 851.

HOUSES FOR SALE.

$600—14-room house; every room full; rent and water $30; a bargain at $600. F. F. Porter, 466 8th st. s

$200 cash down, balance $500 on time, will buy a comfortable 4-room cottage in rear lot on Magnolia st.; convenient to cotton mill. Address Box 478, Tribune. s

A SNAP!—Must be sold at once; owner going away; cottage of 5 rooms, laundry and storeroom; gas, bath high basement; lawn front and rear; children's day-house; small barn for 1 horse; cement floor in basement where buggy or automobile can be kept or washed; lot 25x75; near Oak st.-station; location, 6th st., between Madison and Oak sts.; gold and white moulding in every room; see the premises; good neighborhood; price $900 cash; can borrow balance, $1000, for any intending purchaser. Address Owner, Box 470, Tribune. s

REAL-ESTATE AND INSURANCE.

MEADS & BELL (S. P. Meads, John T. Bell), 1223 Broadway.

REAL ESTATE.

IF YOU have Oakland, Berkeley or Alameda property to exchange for good ranch property call at F. C. Lassen & Co., 466 10th st., Oakland. u

TIMBER land, 600 acres finest sugar pine. Address Timber, P. O. Box 478, Oakland. n

OAKLAND REAL ESTATE FOR SALE.

$3000—Forced sale under mortgage; positively must be sold at once; 10 rooms; lot 30x115; sunny frontage; close to school, churches and local train; Poplar st.; central; very desirable neighborhood; cost present owner over $4100.

$3000—Nearly new, modern, colonial cottage of 6 rooms, high basement, brick foundation; porcelain bath; sanitary plumbing; all in fine condition; lot 50x240 (note the size); street work all done; stone sidewalks laid; open lawn; choice residence location, near Grove st.; fine barn, gravel driveway, garden and a few fruit trees; must be sold; owner away; cannot be duplicated at the price; must be seen to be appreciated; terms of payment if desired.

$100 down, balance like rent; new colonial house of 6 rooms and bath; just completed; open lawn in front; 3 feet above street grade; Merrimac or 28th st., near Grove st.

GEORGE W. AUSTIN,
1002 Broadway. u Oakland.

J. TYRREL,
Real Estate, 506 Ninth street.

$2700—For 2 flats on 7th st., paying nearly 14 per cent.

$2750—For store and cottage on lot 25x150 that pays 14 per cent.

$6750—Elegant house of 9 rooms on a northwest corner; lot 50x100; East Oakland.

$1100—5-room house; lot 50x100; near Santa Fe depot.

HOW IS THIS?

$300—For a lot 50x200, one and one-half blocks from 23d ave.

$3000—6-room new house; lot 35x115; near Alcatraz ave.; will trade for ranch property.

$2200—5-room cottage; north side of 15th, near Adeline; 30x112. n

FINE LOT IN PIEDMONT.

Five large lots, each 38 by over 200 deep; street all sewered; very sightly on the same level and just beyond Linda Vista Terrace; buyer can sell off 4 lots, each 35x115, and have a fine lot, 40x225, with large L at the rear, and get his own lot for nothing. PRICE ONLY $1700. Don't fail to see this.

JAS. S. NAISMITH,
464 Twelfth street. u Oakland.

R. M. ANTHONY, 422 Tenth Street.

City and County Property For Sale.

$5,500—Beautiful home; lot 125x125; N. E. corner; good 2-story house, 9 rooms; furnace; stable; lot 3 feet above grade; best residence locality; central. 1 block to electric; street work done. One must see this property to realize how very cheap it is.
$6,500—Beautiful modern house, 9 rooms; small stable; lot 40x120, northwest corner; iron fence; cement coping; commanding view; easy terms; buildings cost over $3,500 and are as good as new; East Oakland.
$2,150—Almost new house, 9 rooms; near local and electric; lot 40x100; East Oakland.
$1,550—House, 7 rooms; lot 25x133; Union st., near 14th.
$1,900—Cottage, 5 rooms; 2 blocks from San Pablo ave.; lot 50x125; fine place.
$2,000—2-story house, 7 rooms and bath; modern; lot 43x125; between Grove and Telegraph ave.
$2,900—Lot southeast corner Eighth and Pine sts; 86x110; fine for flats; bargain.
$1500—Lot 47x100; south line 14th st., between Linden and Chestnut sts.; no better location for flats and no cheaper property in Oakland.

R. M. ANTHONY,
422 Tenth street. u Oakland.

BERKELEY REAL ESTATE.

$3600—Berkeley cottage home; 7 rooms; street work; cement sidewalks; rent $35; south front; close to University; terms easy; must sell; no agents. See owner, 2225 Dwight Way, Berkeley. u

TO EXCHANGE.

FOR SALE CHEAP—11-room house on Beacon Hill, Santa Cruz; all modern conveniences; finest location in the city; will exchange for property in Oakland, Berkeley or San Francisco. Apply to W. T. Vahlberg, Tribune. v

MEDICAL.

DR. ROSEN, 2995 Folsom st., corner 26th, S. F. Ladies' exclusive office where relief is obtained and success guaranteed in all cases taken; avoid delay; $10; hours 10-12, 2-8.

FEMALE complaints and irregularities relieved—Dr. Espangle's improved method used in all European hospitals; every woman her own doctor; relief $5; avoid delay; 25 years' experience in S. F. maternity hospital. Drs. Goodwin, 733 Turk st., S. F.

ATTENTION, LADIES!—Dr. O'Donnell, 20 years a specialist on female complaints, treats skillfully and scientifically all private diseases peculiar to women, by improved and painless method. Prompt relief guaranteed in every case without operation or danger. Consultation and advice free. Suppressed menstruation treated, the unfortunate helped. My special home treatment is a sure cure for those unable to call. Dr. G. W. O'Donnell, office and res., 1018 Market st., S. F.

A STRICTLY private and secluded residence for women; everything confidential. Mrs. Emilie Funke, 1416 8th st., Alameda. Infants adopted.

DR. HERBERT T. SHAW, General Practitioner and Ladies' Specialist. Oakland office, 573 20th st.; Monday, Wednesday and Friday afternoons and evenings. San Francisco office, 91 7Market st.; Tuesday, Thursdays and Saturdays. Will diagnose your case without asking questions, free.

SANITARIUMS.

MRS. L. M. HARRISON, Private Sanitarium for ladies during confinement. Everything confidential and a doctor in attendance. 1772 Goss st., West Oakland, between Pine and Wood sts.

ATTORNEYS-AT-LAW.

A. L. BLACK, Attorney-at-Law, rooms 26 and 27 Broadway; phone Brush 81.

B. H. GRIFFINS, Attorney-at-Law, 921 Broadway, Oakland; telephone Red 301.

GEO. EDGAR JACKSON, Attorney-at-Law, 922 Broadway, Oakland.

FREDERICK E. WHITNEY, Attorney-at-Law, removed to 921 Broadway, rooms 17 and 18; telephone Black 501.

HAROLD L. MARTIN, Attorney-at-Law, rooms 15 and 16, 921 Broadway.

BROOKS & HARGIS, Attorneys-at-Law, Parrott building, San Francisco; telephone Jessie 601.

A. A. MOORE, Attorney-at-Law, rooms 51 and 52, 418 California st., San Francisco, Cal.; telephone Red 2621.

GEORGE W. LANGAN, Attorney and Counselor-at-Law, Livermore, Cal.; practice in all courts.

BEN F. WOOLNER, Attorney and Counselor-at-Law and Notary Public, 1003½ Broadway, rooms 7 and 8.

CLINTON G. DODGE, rooms 15 and 16, 906 Broadway.

SAMUEL BELL M'KEE, Attorney-at-Law, 857 Broadway, Oakland, Cal.

GEORGE E. DE GOLIA, 957 Broadway, northeast corner of Ninth st., Oakland; room 2; telephone No. 38.

JOHNSON & SHAW, Law Office, 969 Broadway, rooms 49, 50 and 51.

MELVIN C. CHAPMAN, Attorney-at-Law, has removed to 905 Broadway, Oakland, Cal.

SNOOK & CHURCH, Attorneys-at-Law, 922 Broadway, over Union Savings Bank.

NYE & KINSELL, Attorneys-at-Law, 861 Broadway.

HARRY W. PULCIFER, Attorney-at-Law, 957 Broadway, rooms 22 and 23.

FOX & GRAY, Attorneys-at-Law, Pacific Mutual building, entrance 6, 4th floor, San Francisco.

SPECIAL.

WE eject bad tenants. Are your rents hard to collect? See us about them. George W. Austin, 1002 Broadway, Oakland.

MASSAGE.

MASSAGE, European method—Positive cure for nervousness, rheumatism, paralysis and general debility. Office and home treatment; ladies and children only. Tel Frankin 300. 250 12th st.

DENTISTRY.

DR. G. W. LEEK, 20 O'Farrell, extracts or fills teeth painlessly by his wonderfully secret method; crowns, $2; metal or flexible plates, $3; bridges, $4; received 8 first prizes; no students; lady attendant; guarantee 12 years.

J. M. DUNN, D. D. S.—Dental Parlors, 1003½ Broadway, rooms 14-16 Union National Bank building, Oakland, Cal.

TYPEWRITING.

MONTAGUE P. BLIGHT, Public Stenographer—Typewriting, mimeographing. 488A 12th st., between Broadway and Washington st.; tel. Red 3372.

NEW THOUGHT, PSYCHOLOGY.

DR. H. T. SHAW, free lectures Sunday evening, Maccabee Temple, 11th and Clay; subject, "Training of the Will"; tests by Mrs. Gillette.

DRESSMAKING.

FASHIONABLE dressmaking; fit and finish guaranteed; prices reasonable. 1353 Broadway, corner 17th; phone 413.

SEARCHER OF RECORDS.

G. W. McKEAND—Searcher of Records and Examiner of Land Titles, removed to 458 8th st., west of Broadway, Oakland.

PHYSICIANS DIRECTORY.

DR. D. D. CROWLEY, 212-213-214 Central Bank building. —Office hours, 2 to 3:30 and 7 to 8 P. M.

ADAMS, DR. F. L.—Office, Central Bank building, 14th and Broadway; hours, 10 to 11 A. M., 4 to 5 P. M.; tel. Grove 301; residence, 1230 Telegraph ave.; tel. Red 2256.

VIAVI.

HOME treatment for mothers and daughters. Office, rooms 313-314 Central Bank building, corner 14th and Broadway. Hours, 9 to 5; tel. Clay 932.

OFFICIAL RECORDS.

TUESDAY, JULY 29, 1903.

DEEDS.

July 23, 03—Julius & Fannie Seulberger to Emil & Mary Arndt (wf), Oakland—N 7th 150 W Washington W 25 x N 100 lot 26 blk 75 Kellersbergers map, $10.

June 26, 03—Hutchinson-Ransome Co to Samuel Bent, Oakland—E Grove 40 N 38th N 59 x E 97 ptn plot 37 map V and D Peralta deed given to correct all errors, omissions etc in 860 d 396, $10.

Feb 2, 01—W T Hamilton to Lena M & Leola E Hamilton, Oakland—Re-record 952 d 353 NW 20th and Market W 152-6 N 100 E 170-2 more or less S 101-6 lots 1, 2 and 12 blk N map Curtis and Williams tract, gift.

July 29, 03—Jno Mueller or Muller (single) to Theodore Olmsted, Oakland—S 20th or Delger 86-3 E San Pablo av E along S 20th or Delger 30-8 S at right angles 69 to intersection sd last ln with E bdy lots 4 to 7 N to S Delger or 20th and beg being W ptn lot 8 blk 2002 Hogan tract, $10.

July 29, 03—Same to same, Oakland—E San Pablo 93-7 N William N 37-6 x E 77-9 lot 5 and N ½ lot 4 blk 2002, same, $10.

July 20, 03—Rhoda M Hayes (single) to Peter H F Schnoor, Berkeley—Lot 16 map Lorin Villa tract, $500.

May 7, 01—Walter Clark (single) to Janet E Mason (single), Berkeley—Re-record 773 d 276, NE University av and 4th E 60 x N 100, $10.

July 17, 03—Janet E Mason (single) to Chas A Bailey, Berkeley—NE University av and 4th N 100 x E 60 blk 81 map tract B, Berkeley L & T I Assn, $10.

July 27, 03—Reuben W Robie & Cassie May Robie (wf) to Martha A Bushnell (widow), Berkeley—W Walnut 140 N Virginia N 40 x W 127.42 blk C plot Bray tract, $10.

July 28, 03—Maggie E Miller (single) to Julius Steinberger, Alameda—N Pacific av 506.35 W from ln dvdg Aughinbaugh 223 acre from Chipman West 110 acre tract W 30 x N 150 ptn lots 31 and 32 map Meetz ppty, $1250.

July 23, 03—Philip Kolb to Antonio N Bernal, Murray Tp—Und 2-7 int being same ppty as in 1st and 2d descriptions decree disbtn Est Jose Reyes Bernal in Transcript 3809 July 18, 03; All int in sd estate as grantee of Manuel P Bernal and Juanita B Buddle, excepting ptn derived by sd deceased from estate Juana H Nevis decd, $10.

July 23, 03—Same to Pauline S Nusbaumer, Murray Tp—Und 1-7 of an und 2-15 int in ppty as follows: W Main at intersection by ln dvdg individual lds of Joseph Nevis and lds of heirs of Juana H Nevis decd and distant thereon SW 194.54 from intersection sd W Main with S Rose av th SW 135 NW 325.31 NE 180 NE 45.10 SE 110 SW 90.10 SE 228.64 to beg; Murray Tp—Also same ppty as in 7 last descriptions in aforesaid estate J R Bernal same transcript; personal ppty (2 notes) last described sd estate same, $70.

July 21, 03—Alex J & Eliza M Newton (wf) Jas & Kate Miller (wf), Murray Tp—20 acres beg at SW cor lds conveyed to J M Davis by Catherine O Patterson th along N ln lds S C Sanford W 10.66 chs x N 18.75 chs ptn plat 25 B of Bernal ptn Rd El Valle de San Jose Murray Tp—Beg at SW cor above described ld th W on Westerly production of S ln there of 2.665 chs N 18.75 chs E and NW cor 1st described tract S to beg 1st parties reserves crop of season 1903, $10.

July 8, 03—Lulie H O'Shea (Holcomb) wf John & Lydie Susie Holcomb (single) to T N & Annie Whitehead, Oakland—N 21st 73-11 W Linden W 24-8 N 87 E 24-7 S 85-10, $10.

July 27, 03—Harlow P Bancroft to William Cron Jr, Oakland—Lot 12 blk R, map Alpine tract, deed and agmt, $10.

July 29, 03—William and Agnes G Mann to G F and Kate T Nightingill (wife), Oakland, N Albion 28-11½ E Grove E 30 x N 100, being portion lots 4 to 6, Alden tract, $10.

July 28, 03—Heron-Holcomb Co (cptn) to Frank Fort, Oakland, SE 25 ft of lot 13 and NW 12-6 of lot 14, map Spring tract, $10

July 27, 03—Isabella Machado and Frank N Mauchario or Machado to Frank P Wright, Oakland, N 30th 194.56 2-3 NW its intersection with W Telegraph av W 33-4 x N 140, portion lot 43, blk 2035, Rowland tract, $10.

July 18, 03—Union Savings Bank to T N and Annie Whitehead, Oakland, N 21st 98-7 W Linden W 24-8 N 88-6 E 24-7 S 87-3, blk 619, Boardman's map, $10.

July 28, 03—Helen F or Nellie F Witcher (wife William A) to James Moffitt, Oakland, S 11th 75 E Broadway E 225 x S 100, lots 9 to 18, blk 143, Kellersberger's map; all interest in estate of Francis Blake, deceased, or any trust arising thereunder, $10.

July 28, 03—Alice S Blake (single) to same, Oakland, same, $10.

July 21, 03—Ethel P Soule (Pomroy), wife Beach Soule, to same, Oakland, same, $10.

July 28, 03—Charles L Taylor, sole surviving trustee under will Francis Blake, deceased, to same, Oakland, same, $10.

July 27, 03—Mary M Moutry (widow) to Mary A Moutry (single), E Oakland, NW 15th av 56 NE E-16th NE 28 NW 52.59 SW 28.6 SE 57.99, blk 32, San Antonio; E Oakland, NW 15th av 84 NE E-16th NE 28 NW 47.19 SW 52.59 SE 52.59, blk 32, same map, gift.

July 23, 03—Missouri T Shumate (wife J) to Flora Belle Millar (wife William E), E Oakland, SE 11th av 50 SW E-21st SE 25 SE parallel with E-21st st 150 NE 25 NW 150, blk 127, Clinton, gift.

July 23, 03—E A and Martha J Haines (wife) to William R Ballinger, Berkeley, lot 20, blk 1451, Blake tract No 2, Berkeley ppty map Nos 1 and 2, Blake tract, portion plot 69, QCD, $5.

July 27, 03—Mary Moutry (widow) to Mary A Moutry (single), Alameda, undivided ¼ interest W Stanton 175.18 N Railroad av N 25 x W 100, lot 13, blk F, Powers tract, gift.

July 14, 03—Mrs Annie Brehaut (wife D S) to Florence Fertaud (widow), Alameda, W Union 95 N Encinal av N 45 x W 131, lot —, blk 4, amended map Bartlett tract, $10.

July 14, 03—Florence Fertaud to Annie Brehaut (wife David S), Alameda, lot 10 in E ½ blk N, lands adjacent to Encinal, $10.

July 27, 03—Frederick D Tait (widower) to John and Eliza Anderson (wife), Bklyn Tp, E Glen av distant SE 224.58 its intersection with W line lot 1, thence SW 390 SE 112.34 NE 390.90 NW 112.34 to beginning, containing 1 acre land Brooklyn Land Co, $10.

MORTGAGES.

July 21, 03—John G Fredericksen to Hibernia S & L Society, Oakland, NW 8th and Grove W 100 x N 95, lots 20 to 22 and portion lots 19 and 23, blk 92, Kellersberger's map (recorded July 28, 1903), 1 year, 7½ per cent, $10,000.

July 21, 03—Same to same, Oakland, same installment (recorded July 28, 1903), $2,000.

July 28, 03—Theo and Harriet Olmsted to J M Kane, Oakland, W Telegraph av 60.33 N Merrimac W 101 more or less N 31 more or less W 23.56 M 55 E 138.05 S 60.25, portion lot 1 and parcel land adjoining same on N Austin Park, 1 year, 5 per cent, $3,500.

July 23, 03—Frank Fort to Heron-Holcomb Co (cptn), Oakland, as in deed between same parties, $1,200.

July 29, 03—George H and Maria D Jeffress to Fred M Merrill (single), E Oakland, N Hanover av 460 W Newton av W 50 x N 145, 1 year, 8 per cent, $600.

DEEDS OF TRUST.

July 25, 03—Martha A Bushnell (widow) to M M Rhorer and F H Clark, trustees Homestead Loan Assn, Berkeley, as in deed from Reuben W Robie et ux, $4,200.

July 29, 03—Frederick W Wille to Isaac L Requa and W W Garthwaite, trustees Oakland Bank of Savings, E Oakland, W cor E-12th and 7th av NW 50 x SW 130, blk 32, Clinton; Oakland, N 8th 160 W Willow W 28 N 95-5 E 28 S 81-2, lot 20, blk 687, Casserly tract at Point; Oakland, N W-10th 24-1½ E Center E 24-6 x S 100, blk 568, map Eighth street tract, $4,550.

July 29, 03—J P and Sophie Hansen to R J McMullen and W C Moody, trustees State Savings Bank, Bklyn Tp, SW E-16th 120 SE Prospect av SE 45 x SW 110, blk B, Daly tract, $?00.

July 27, 03—Beatrice and Guy E Abbott to same, Bklyn Tp, lot 14, blk 25, Warner tract, $600.

July 27, 03—Julia A and W T Shorey to George W Dixon and E Gurzburger, trustees Argonaut M B & L Assn, Oakland, N Division 251 W from dividing line between tracts 404 and 393 W 31 x N 130, blk 688, Boardman's map, $1,600.

July 18, 03—T N and Annie Whitehead to William G Henshaw and C E Palmer, trustees Union Savings Bank, Oakland, as in deed from Union Savings Bank, $1,000.

July 2, 03—M D and Kate Hewitt (wife), Oakland, E Webster 90 N 10th E 50 x N 50, blk 141, Kellersberger's map, $1,000.

MOVEMENTS OF STEAMERS

Steamers due and to sail today and for the next six days are as follows:

DEPART.

Steamers.	For—	Sails.
....	....	July 30
State of California	San Diego and way ports	July 30
Corona	Eureka, Arcata, etc	July 30
Nippon Maru	Hongkong, via Honolulu and Yokohama	July 31
Nevadan	Honolulu and Kahului	July 31
North Fork	Eureka, Arcata, etc	July 31
Newport	New York, via Panama	Aug 1
Columbia	Astoria and Portland	Aug 1
Ramona	San Pedro and way ports	Aug 1
Argo	Eel River ports	Aug 1
Santa Rosa	San Diego and way ports	Aug 2
Pomona	Eureka, Arcata, etc	Aug 2
Eureka	Eureka, Arcata, etc	Aug 2
Centralia	Los Angeles	Aug 2
Point Arena	Mendocino and Point Arena	Aug 3
Centennial	Seattle and Tacoma	July 3
Nevadan	Honolulu and Kahului	Aug 4
Arcata	Coos Bay and Port Orford	Aug 4
City of Puebla	Victoria, Puget Sound and Alaska	Aug 4
Alliance	Eureka and Coos Bay	Aug 4
Chico	Coquille River	Aug 4
Gipsy	Santa Cruz and Monterey	Aug 4
Denderah	Hamburg and way ports	Aug 5
Corona	Eureka, Arcata, etc	Aug 5
Coos Bay	Newport, San Pedro, etc	Aug 6
Nevadan	Honolulu and Kahului	Aug 5
Chehalis	Gray's Harbor	Aug 5

ARRIVE.

Steamers—	From—	Due.
Clavering	Hongkong, via Yokohama and Honolulu	July 30
Czarina	Coos Bay	July 28
Santa Rosa	San Diego and way ports	July 30
Clavering	Hongkong, via Yokohama and Honolulu	July 31
Siberia	Hongkong, via Yokohama and Honolulu	July 31
City of Puebla	Alaska, Puget Sound and Victoria	July 31
Pomona	Eureka, Arcata, etc	July 31
Point Arena	Mendocino and Point Arena	July 31
Eureka	Eureka, Arcata, etc	July 31
Argo	Eel River ports	July 31
Alliance	Portland, Coos Bay, Eureka	Aug 1
Denderah	Seattle	Aug 1
Arcata	Coos Bay and Port Orford	Aug 2
Coos Bay	Newport, San Pedro, etc	Aug 2
Newburg	Gray's Harbor	Aug 2
George W Elder	Portland and Astoria	Aug 3
State of California	San Diego and way ports	Aug 3
Corona	Eureka, Arcata, etc	Aug 3
Rainier	Seattle and Whatcom	Aug 4
Texan	New York	Aug 4
Umatilla	Alaska, Puget Sound, Victoria	Aug 5
San Jose	New York, via Acapulco	Aug 5
Eureka	Eureka, Arcata, etc	Aug 5
Chehalis	San Pedro	Aug 5
Clavering	Hongkong, via Yokohama and Honolulu	Aug 6

ARRIVED AT SAN FRANCISCO.

Stmr City of Para, Zeeder, 21 days 7 hours from Panama, via Mazatlan 5 days 6 hours.

Stmr Redondo, Krog, 35 hours from San Pedro.

Stmr Columbia, Doran, 58½ hours from Portland, via Astoria 44 hours.

Stmr Czarina, Seaman, 48 hours from Coos Bay.

Stmr Ramona, Engles, 60 hours from San Pedro, etc.

Stmr Centennial, Klitgaard, 76½ hours from Seattle.

Stmr Santa Barbara, Zaddart, 42 hours from San Pedro.

Bktn Arago, Semsen, 6 days from Willapa Harbor.

Schr Volant, Skipper, 7 days from Gray's Harbor.

Schr John A. Olsen, 6 days from Astoria.

Schr Melancthon, Stark, 4 days from Coos Bay.

Schr Mary E Russ, Nyman, 3 days from Eureka.

Schr Wing and Wing, Grimm, 4 days from Siuslaw River.

Schr Arago, Hansen, 17 days from Behring Sea.

Schr Sacramento, Mercer, 4 days from Siuslaw River.

CLEARED FROM SAN FRANCISCO.

Stmr State of California, Thomas, San Diego.

SAILED FROM SAN FRANCISCO.

Stmr James Dollar, Thwing, Seattle.
Stmr Neburg, Andfindsen, Gray's Harbor.
Stmr Phoenix, Odland, Mendocino.
Stmr Rival, McClements, Willapa Harbor.
Stmr Redondo, Krog, Eureka.
Stmr Iaqua, Bonifield, Eureka.

Thirty-three Top Mattresses

Direct from S. F. factory; neat and clean. See them at H. Schellhaas', Eleventh street, Corner Store.

Piedmont Baths.

First-class Turkish and Hammam Baths. Finest service on the Coast; experienced attendants. Also swimming tank for ladies and gentlemen. Take Piedmont car to Twenty-fourth street.

Oakland Bottling Company.

1417-1419-1421 Broadway. Sole agents and bottlers of the genuine Fredericksburg and Wieland Lager Beer. Families supplied at short notice. Phone, Main 223. C. S. Plaut, manager.

NEW METHOD OF TEMPERING

SIMPLE DEVICE INVENTED BY BLACKSMITH AT WEST OAKLAND.

Fred Bastine has made the study of the proper working of steel his specialty, and is an expert upon its uses and abuses. For a long time past he has been poring over the problem of a better method of tempering, and since the advent of the American "blue chip" and English "Novo" grades of that article his worries were increased. Now he has solved the difficulty, and by a very simple process, too.

The device in use, which he evolved, consists of a simple oblong galvanized iron box made double. The central section is 12x24 inches in dimensions, containing oil—for oil tempered metal is considered best—and such chemicals as his experience has taught him most perfectly to secure the desired result, and around it flows a continuous stream of cold water in a channel four inches wide and of depth sufficient to completely surround the central section. Simple as it looks, it does the work, and his foreman is as proud of it as is the inventor himself, and both wonder that it was not thought of sooner.

ALMOST BROKE HIS EVER LOYAL HEART.

There was a time, when, the poet informs us, they hung men and women for "the wearing of the green," but happily that time has passed. Green is the color dearest to the sons of Erin and to their descendants, and so yesterday at big round fire No. 1 the tears stood in Pat Noonan's eyes almost as big as saucers when the ravages of time and its dilapidated condition compelled him to surrender the green bucket that had become so dear for a nice new one of beautiful carmine hue.

GATHERED YESTERDAY AMONG THE TOILERS.

Tuesday night about forty men from the shops who belong to Industrial Lodge No. 610, I. A. M., attended the entertainment given at California hall, Eleventh and Clay streets, by Lodge 284. This was the first "ladies' night," the machinists' organization has had, and the attendance showed not only that it was appreciated, but that there was a "hankerin'" for more. About 350 guests were present, and were entertained with fancy dancing, music, recitations, and refreshments.

Engine 1153 made a successful run on the trestle yesterday and is now ready to work herself down to Texas, where she is to do duty in the future.

Next month Thomas Meagher is going to take a trip back to the Emerald Isle to visit friends, drink real Irish goat's milk and bathe himself internally with that peaty tasting brew which has helped to make Ireland famous. It is told on him though, that he has a particularly "soft side" for the "illegant" goats raised there, the equal of which he thinks does not exist anywhere else on this big round globe, and his friends would not be greatly surprised if at the end of his ninety days' leave he returned accompanied by at least a pair of them of true Irish stock and established a small goat farm right here in Oakland.

George Harris has returned from Guerneville and is giving the company value received for what it is paying him.

Clyde Patterson has gone up higher. He is not dead, nor does he sleep, but has been temporarily transferred from the shop to the office, where he can put in a full day and not get his clothes soiled.

Tiny Jones has been transferred from the tool shop to the drill press in the back shop.

H. B. Bruce, general foreman of the floating equipment department, accompanied a force of caulkers up the road yesterday to repair the barge Oroville, that "plies" up in the creeks, and sloughs of the Sacramento country.

Billy Cooper is up at Port Costa inspecting the boilers of the big ferry boat Solano, which are reported as in need of repairs.

Tom Rudeck has been off a few days, but as he is not quite ready to go to work he will go to Santa Cruz a couple of weeks to fish—and learn fish stories to entertain with when he gets back.

In a few days Eddie Ludlow will go up to Shasta Retreat for a couple of weeks. He has been making so many records since being transferred to the new machine that he needs a rest.

L. J. Sterling of the shop and Charles Adams of the creosote works will watch over each other for a week or two up at Lake Independence, where their vacation is being spent.

Charley Rastell and family leave Saturday for Oregon to spend two weeks with his father on the ranch. The father was the boss engine painter here for many years.

Mr. Owen Riley, late night foreman at the round house has been appointed general foreman for the North Shore railroad. He was with the Southern Pacific Company for a long time, and served as foreman at Tracy, Mendota, San Luis Obispo and elsewhere. About two months ago he went over to the North Shore, and his abilities have won prompt recognition.

J. Foley, assistant foreman of the round house, and engineers E. E. Babb and C. E. House have started on a two weeks' vacation and to look into mining affairs up in Plumas.

Charlie Gibson is putting in new axles and quartering the wheels of engine 1219.

$100 Reward, $100.

The readers of this paper will be pleased to learn that there is at least one dreaded disease that science has been able to cure in all its stages, and that is Catarrh. Hall's Catarrh Cure is the only positive cure now known to the medical fraternity. Catarrh, being a constitutional disease, requires a constitutional treatment. Hall's Catarrh Cure is taken internally, acting directly upon the blood and mucous surfaces of the system, thereby destroying the foundation of the disease and giving the patient strength by building up the constitution and assisting nature in doing its work. The proprietors have so much faith in its curative powers that they offer One Hundred Dollars for any case that it fails to cure. Send for list of testimonials. Address F. J. CHENEY & CO., Toledo, O.

Sold by druggists, 75c.

Hall's Family Pills are the best.

PUBLIC INVITED TO INSPECT THEM

If you have any hesitancy in eating tamales made at the Girardo Tamale Parlors, you are cordially invited to see them made. For choice Spanish dishes try Girardo's good respectable parlors. Everything first-class. 363 12th st., near Franklin. Telephone John 1891.

Patronize the Old Reliable H. Schellhaas.

Oakland Hammam Baths.

To our old patrons: We are still running and would be pleased to have you continue your patronage with us. First-class massage treatments given. 951 Broadway.

James E. Pepper, a celebrated whiskey, on sale by E. F. Thayer, 997 Broadway.

ADVERTISEMENTS.

TELEPHONE ORDERS for CREAM of the Oakland Cream Depot will reach you in time for those strawberries. Phone 747 Main. Telegraph Ave. and 18th St.

LONERGAN The Electrician 432 Ninth Street Oakland

STORAGE LARGE IRON WAREHOUSE Furniture and Pianos Carefully Moved. Packing and Shipping a Specialty. Folding Chairs, Invalid Chairs and Folding Tables to Rent. LYON Storage and Moving Co. 412 ELEVENTH STREET. Phone James 921.

You may think ANY Salt is GOOD enough you might as well declare any water is good enough. DODGE, SWEENEY & CO. AGENTS

Peter Zavattero Tony Paggo Barnum Restaurant S. E. Cor. 7th and Broadway Tel. Main 610 FINEST CUISINE And the Best of Service REGULAR FRENCH DINNERS A SPECIALTY Special Service and Apartments for Ladies

Special Sale JAPANESE GOODS

Mr. T. Okuno has just returned with largest and handsomest stock of Japanese Goods ever brought to the State. For two weeks we are offering these at cost to get you acquainted with our store and renew old acquaintances. Such prices never heard of in Art Goods, Embroidery and Drawn Work:
Handkerchiefs, hand-made, drawn work ... 20c each
Ladies' Collars, grass linen drawn work ... 20c each
Doilies, hand-made grass linen ... $2.50 doz.
Pillow Tops, hand painted cotton crepe goods, special value 15c; value 25c.
Kimonas, cotton crepe, heavy quality, full length, new designs ... $1.25 up
Ladies' Silk Purses, netsuke .. $2.00
Ladies' Silk Purses, netsuke with leather ... $3.50 up
Cotton Crepe, assorted designs ... 25c yard
Our old customers will remember us as formerly located at 32 Grant ave. A cordial invitation is extended to all to call and see us in our new quarters.
OKUNO CO. 225 SUTTER ST., S. F.

Established in 1851. FISHER & CO. Inc. HATTERS 9 MONTGOMERY ST., Lick House SAN FRANCISCO, CAL. FURNISHERS We also have a full line of the finest and latest novelties in gentlemen's furnishings.

Notice of Time Set for Proving Will, Etc.

In the Superior Court of the County of Alameda, State of California.

In the Matter of the Estate of Eliza D. Atwill, Deceased.

Notice is hereby given, that a petition for the probate of the will of Eliza D. Atwill, deceased, and for the issuance to Mary J. Pinkerton of letters testamentary thereon has been filed in this Court, and that Monday, the 10th day of August, A. D. 1903, at 10 o'clock A. M. of said day, at the Courtroom of Department No. 4, of said Court, at the Court House in the City of Oakland, in said County of Alameda, has been set for the hearing of said petition and proving said will, when and where any person interested may appear and contest the same.

Dated, July 29th, 1903.

JOHN P. COOK, Clerk.
By G. S. PIERCE, Deputy Clerk.
FREDERICK E. WHITNEY, Attorney for Petitioner, 921 Broadway, Oakland, California.

HOTELS.

Hotel Metropole Thirteenth and Jefferson streets. A strictly high grade and thoroughly modern residential and transient hotel, conducted for those who want the best. R. M. BRIARE, Proprietor.

Table Unsurpassed. HOTEL ARLINGTON MRS. R. L. WILLIS, Proprietor N. E. Cor. Washington and Ninth Sts. Very central—two blocks from local trains. All street cars pass Hotel. Special rates to families and permanent boarders, $1.25 and up.

HOTEL ALBANY Fifteenth street and Broadway, Oakland THE ONLY FIRST-CLASS HOTEL With all modern improvements in the city. American and European plan. F. A. WILDER, Proprietor

HOTEL BRUNSWICK N. W. Cor. Washington and Ninth Sts. Renovated throughout; modern, central location, elevator; new management. Table unsurpassed. American and European plans. Best meal in town for 35 cents. Sunday dinners a specialty. MRS. W. WEIR, Prop.

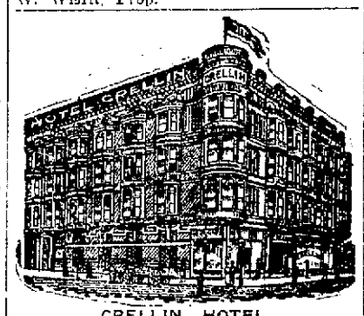

CRELLIN HOTEL. Corner Tenth and Washington streets, Oakland. Rooms single or en suite, with or without private baths. American plan. FRED A. JORDAN, Prop.

STOCKER & HOLLAND ABSTRACT CO.
A. H. STOCKER.....President
J. H. MATHEWS....Vice-President
ARTHUR P HOLLAND. Sec'y & Mgr.
CAPITAL, $100,000
Certificates of Title | A complete set of Tract Indices of all property in the County of Alameda
Abstracts of Title
STOCKER & HOLLAND BL'DG. 808 BROADWAY, OAKLAND Telephone Main 153.

Bay City Iron Works. THIRD and WASHINGTON STS. F. J. MATTHEWS, Prop. Telephone No. Main 1003. Engineers, Machinists and Millwrights. Agents for the CAL. BELTING CO. and CAL. HYDRAULIC ENGINEERING and SUPPLY CO. Engines and Boilers, Shafting, Hangers, Belting, etc. Iron and Brass Castings. Marine Engine and Ship Repairing.

J. Suelberger Tel. 542. Florist AND Seedsman MAIN STORE 414 FOURTEENTH ST. Elks' Building.

If you use Liberty bread there's no question about the kind you'll have. It will be better than you can get elsewhere. Meals served at popular prices. LIBERTY BAKERY AND RESTAURANT 857 WASHINGTON STREET CLEM MARTIN, Prop.

RAINIER LAGER, A BEER, IN Taste and Quality NOT Excelled IN this State. EVERY One RENEWS an Order Once Given Made from the purest water from off the snow-capped Mt. Rainier, in Seattle, Washington. KIRCHNER & MANTE, Sole Agents for Alameda and Contra Costa counties, Ninth and Franklin—Phone Main 106.

WEAK MEN. DR. HALL'S REINVIGORATOR stops all losses in 24 hours. You will feel an improvement from the first dose. We have so much confidence in our treatment that we could safely offer Five Hundred Dollars reward for any case we cannot cure. This secret Remedy Enlarges, Strengthens Organs, cures Emissions, Impotency, Varicocele, Prematureness, Gleet, Strictures, Kidneys, Lost Manhood, Drains in the Urine and all other terrible wasting effects of errors of youth or excess. $2 per bottle; three bottles, $5. Guaranteed to cure any curable case. Try it. Acts like magic. Call or address HALL'S MEDICAL INSTITUTE, 855 Broadway, Oakland, Cal. Office hours, 10-12, 2-5, 7-9. Sundays, 10-12.

BANKS.

Farmers' and Merchants' Savings Bank 1103 BROADWAY Near Twelfth Street, Oakland, California.
INTEREST PAID ON DEPOSITS. The interest is paid semi-annually, and the rate is as high as is consistent with conservative Banking.
LOANS MADE ON REAL ESTATE. Mortgages are used exclusively in making loans on Real Estate, the use of Deeds of Trust having been discontinued.
EDSON F. ADAMS.....President
CHAS. E. PALMER.....Vice-President
GEO. S. MEREDITH.....Cashier
H. A. MOSHER.....Assistant Cashier
DIRECTORS
Samuel Bell McKee, Wm. H. Taylor, R. S. Farrelly, A. W. Schafer, F. S. Osgood, H. F. Gordon, J. H. Macdonald, Chas. E. Palmer, Edson F. Adams.

UNION NATIONAL BANK Located on the Northwest Corner of Broadway and Twelfth Streets, Oakland, Cal.
THOMAS PRATHER.....President
EDSON F. ADAMS.....Vice-President
CHARLES E. PALMER.....Cashier
WILLIAM H. HIGH.....Assistant Cashier
DIRECTORS
Edson F. Adams, Bush Finnell, William H. High, R. S. Farrelly, C. E. Palmer, John C. Adams, Thomas Prather.
Exchanges—Domestic and Foreign at current rates.
Correspondents — Chemical National Bank, New York; N. M. Rothchild & Sons, London; Rothschild Freres, Paris; Die Direction der Disconto Gesellschaft, Berlin; Bank of California, First National Bank, Crocker-Woolworth National Bank.

Central Bank Broadway and Fourteenth Streets, OAKLAND, CAL.
Authorized Capital.....$1,000,000.00
Capital fully paid up..... 300,000.00
Reserve fund and undivided profits..... 304,556.35
THOMAS CRELLIN.....President
W. G. PALMANTEER.....Vice-President
H. M. BARRY.....Cashier
DIRECTORS
Charles D. Pierce, Anson S. Blake, J. W. Phillips, George C. Perkins, W. G. Palmanteer, Jno. L. Howard, Thomas Crellin, W. S. Phelan, H. S. Morris, H. C. Morris, John A. Britton.
Transacts a General Banking Business. Interest allowed on Term Deposits. Loans made on real estate and approved security. Buys and sells exchange on all the principal cities of the United States and Europe.
Principal Correspondents—First National Bank, San Francisco; Chase National Bank, New York; First National Bank, Chicago; Merchants' Loan & Trust Company, Chicago.

First National Bank —OF— OAKLAND Northeast corner Tenth and Broadway.
Capital Stock Paid Up.....$300,000
Surplus and Undivided Profits.. 89,000
P. E. BOWLES.....President
L. C. MOREHOUSE.....Vice-President
L. G. BURPEE.....Cashier
E. N. WALTER.....Assistant Cashier
DIRECTORS.
P. E. Bowles, W. H. Taylor, E. W. Runyon, L. C. Morehouse, V. H. Metcalf, E. A. Heron, W. H. Chickering, L. G. Burpee, W. Everson.
Principal Correspondents: American National Bank, San Francisco. First National Bank, San Francisco. National Park Bank, New York. Corn Exchange National Bank, Chicago.
Sells exchange on all the principal cities of Europe.

California Bank Masonic Temple Building, Corner Twelfth and Washington Streets, Oakland.
D. EDWARD COLLINS.....President
JOHN W. PHILLIPS.....Vice-President
FRANK H. BROOKS.....Cashier
GEO. S. LACKIE.....Assistant Cashier
BOARD OF DIRECTORS.
John W. Phillips, W. W. Whitman, D. Edward Collins, Anson Barstow, Benjamin Smith, James P. Taylor
Transacts a general banking business. Foreign and domestic exchange bought and sold. Correspondence solicited. Special attention paid to the execution of trusts for individuals, firms and corporations.

UNION SAVINGS BANK Corner Broadway and Ninth Sts.
TRANSACTS A GENERAL SAVINGS AND COMMERCIAL BUSINESS.
Capital Fully Paid $300,000.00
Reserve Fund - - 150,000.00
BOARD OF DIRECTORS.
William G. Henshaw, Thos. Prather, R. S. Farrelly, A. E. H. Cramer, C. E. Palmer, H. W. Meek, Charles T. Rodolph, Thomas Crellin, Shelby F. Martin, F. W. Henshaw, George E. Grant.
WM. G. HENSHAW.....President
C. E. PALMER.....Vice-President
A. E. H. CRAMER.....Cashier
Exchange on Eastern and Foreign cities.
Money orders available in all parts of the United States for sale at low rates.
Interest allowed on all savings deposits remaining three calendar months.
No entrance fee.
Remittances from the country may be made by express or checks on banks in San Francisco, and books will be returned.

20 YEARS IN EUROPE AND AUSTRALIA. Established Thirteen Years in Oakland.

CONSULT FREE Dr. J. D. HALL SPECIALIST Quickly cures all Female Diseases and disorders of MEN Private Diseases Gonorrhoea, Gleet, Stricture, Syphilis, Sores, Swellings, Unnatural Discharges, Varicocele, etc., quickly cured.
Call or write, Dr. Hall's Medical Institute, 855 Broadway (upstairs), near Seventh Street, Oakland, Cal. Cures guaranteed. Hours 10 to 12, 2 to 5 and 7 to 9. Sundays 10 to 12 a. m. Museum of Anatomy open daily. Free to men.

Lydia E. Pinkham's Liver Pills Are specially prepared to act in harmony with the female system. They cure Constipation and Sick Headache, resulting from causes peculiar to women. 25c

RAILROADS.

CHICAGO IN LESS THAN 3 DAYS From San Francisco at 10 a. m.
CHICAGO UNION PACIFIC & NORTHWESTERN LINE
Pullman fourteen-section Drawing-Room and Private Compartment Observation Sleeping Cars, with Telephone. Electric-reading Lamps in every Berth, Compartment and Drawing-Room. Buffet, Smoking and Library Cars, with Barber and Bath, Dining Cars—meals a la carte. Electric-lighted throughout.
Daily Tourist Car Service at 6 p. m. and Personally Conducted Excursions every Wednesday and Friday at 8 a. m. from San Francisco. The best of everything.
R. R. RITCHIE General Agent Pacific Coast 617 Market St. (Palace Hotel) San Francisco.

Overland Limited Via OGDEN
Sunset Limited Via New Orleans
Golden State Limited Via El Paso
Three first-class trains leave Oakland daily for all points East. Through first-class and Tourist Cars to Chicago, Washington, New Orleans, St. Paul and Minneapolis without change.
For further information, tickets and Pullman reservations, call at New Overland Ticket Office, 462 Tenth Street. Phone Main 543.
G. T. FORSYTH Division Freight and Passenger Agent 462 Tenth Street, Oakland, Cal.

SOUTHERN PACIFIC
Trains are Due to Arrive and Leave —at— OAKLAND

SIXTEENTH STREET STATION

Leave.	From January 15, 1903.	Arrive.
7:34 a	Vacaville, Winters, Rumsey	7:15 p
7:34 a	Benicia, Suisun, Sacramento	6:34 p
8:04 a	Vallejo, Napa, Calistoga, Santa Rosa, Martinez and San Ramon	6:44 a
8:37 a	Davis, Woodland, Knights Landing, Marysville and Oroville	7:15 p
8:37 a	Atlantic Express, Ogden, and the East	9:28 a
8:10 a	Shasta Express for Portland, Tacoma, Seattle, via, Woodland and Willows	7:15 p
10:43 a	Los Angeles Express—Martinez, Tracy, Lathrop, Stockton, Fresno, Santa Barbara and Los Angeles	7:44 a
10:43 a	Vallejo	7:44 a
9:31 a	Vallejo, Martinez and way stations	6:18 p
10:38 a	The Overland Limited, Ogden, Omaha, Chicago	5:31 p
4:34 p	Vallejo, Napa, Calistoga, El Verano, Santa Rosa, Martinez, San Ramon	9:48 p
4:02 p	Benicia, Winters, Woodland, Knights Landing, Marysville, Oroville and Sacramento	10:04 a
5:35 p	Port Costa, Tracy, Lathrop, Stockton, Fresno, Bakersfield	4:33 p
5:35 p	The Owl Limited, Fresno, Bakersfield, Santa Barbara and Los Angeles	8:14 a
11:25 p	Martinez, Stockton, Merced, Fresno, Bakersfield	12:34 a
6:33 p	Oriental Mail, Ogden, Cheyenne, Denver, Omaha, St. Louis, and Chicago	2:37 p
6:38 p	Vallejo (Sunday excepted)	10:44 a
8:44 p	Oregon Express, Sacramento, Marysville, Redding, Portland, Puget Sound and the East	8:03 a
7:38 p	San Pablo, Port Costa, Martinez and way stations	10:44 a
[7:38 p	Vallejo	10:44 a

NILES ROUTE
First Street, near Broadway.

8:00 a	Niles, Lathrop, Stockton	6:30 p
8:00 a	Niles, Mendota, Fresno, Hanford, Visalia, Porterville (returning train arrives 16th Street Depot)	4:20 p
9:10 a	Niles, San Jose, Lathrop, Stockton, Lodi and Sacramento	5:37 p
9:10 a	Oakdale, Chinese, Jamestown, Sonora, Carters	5:37 p
12:34 p	Haywards, Niles and way stations	2:37 p
4:04 p	Haywards, Niles and way stations	7:04 p
6:09 p	Niles, Livermore, Stockton, Lodi, return via Martinez, and arrives at 16th Street Depot	12:34 a
6:10 p	Livermore, San Jose and way stations	11:06 a
[6:07 p	San Leandro, Haywards	10:02 a
6:39 p	Niles, San Jose	6:41 a
[9:44 p		[11:06 a

COAST DIVISION, 14TH AND FRANKLIN.

8:15 a	Newark, Centerville, San Jose, Felton, Boulder Creek, Santa Cruz	5:44 p
*2:15 p	Newark, Centerville, San Jose, New Almaden, Felton, Boulder Creek, Santa Cruz and principal way stations	10:44 a
4:15 p	Newark, San Jose, Los Gatos	*9:44 a
7:45 a	Sundays only—Santa Cruz Excursion	7:30 p

a—Morning.
p—Afternoon.
[—Sundays only.
|—Saturdays only.
*—Sundays excepted.

People's Express Co. make no extra charge for checking baggage over the S. P. Co. and Santa Fe trains. Baggage for other trains and steamers called for and delivered promptly. 418 to 418 Ninth street, Oakland.

Local and through tickets sold and information given by
G. T. FORSYTH, Div. Freight and Passenger Agent, 462 Tenth street.
W. H. MAHONEY, Agent, 16th street station.
M. E. DE CORA, Agent, 7th and Broadway.
F. W. Goodman, Gen. Pass. Agent.

Calling cards printed in new style type—as good as copper plate—at The Tribune.

RAILROADS.

ONE FARE FOR THE ROUND-TRIP via Union Pacific R. R. Co. TO ALL POINTS EAST
August 18-19-25 and 26th. Secure your berths early. Apply to S. F. BOOTH, General Agent, NO. 1 MONTGOMERY ST., San Francisco, or H. V. BLASDEL, Passenger Agent, 1160 Broadway, Oakland.

NORTH SHORE To SAN RAFAEL, SAN QUENTIN, MILL VALLEY, CAZADERO, ETC. via Sausalito Ferry

WEEK DAYS (Holidays excepted)—6:45, [*7:45, 8:45, 9:45, 11 a. m., 12:20, *1:45, 3:15, 4:15, [5:15 *6:15 6:45, 9, 11:45 p. m.
7:45 a. m. train week days does not run to Mill Valley.
SUNDAYS AND LEGAL HOLIDAYS—7, [8, [*9, [*10, 11, [12 30 a. m., [12:30 [*1:30, 2:35, *3.50, 5, 6, 7.30, 9, 11:45 p. m.
Trains marked (*) run to San Quentin. Those marked ([) to Fairfax, except 5:15 p. m. Saturdays. On Saturdays the 3:15 p. m. train runs to Fairfax.
FROM SAN RAFAEL TO SAN FRANCISCO—Week days—5:25, 6:25, 7:40, 8:15, 9:35, 11.05 a. m., 1:30, 2:20, 3:25, 4:50, 5:30, 6:45, 10:20 p. m.
SUNDAYS—6:15 7:35, 8:10, 9:40, 10.55, 11:45 a. m., 12:50, 2:30, 3:25, 4:40, 5:50, 6:55, 7:35, 10:00 p. m.
Trains marked (*) start from San Quentin.
FROM MILL VALLEY TO SAN FRANCISCO—Week days—5:45, 6:40 7:46, 8:25, 9:45, 11:10 a. m., 12:40, 2:45, 5:15, 6:10, 7:05, 10:40 p. m.
SUNDAYS—6:35 7:55, 10, 11:10 a. m., 12.05, 1:05, 2:40, 3:45, 4:55, 6:05, 7:10, 10:40 p. m.
THROUGH TRAINS.
7:45 a. m., week days—Cazadero and way stations.
5:15 p. m., week days (Saturdays excepted)—Tomales and way stations.
3:15 p. m., Saturdays—Cazadero and way stations.
Sundays and Legal Holidays—8 a. m., Cazadero and way stations.
Sundays and Legal Holidays—10 a. m., Point Reyes and way stations.
TICKET OFFICE—626 Market St., S. F. FERRY—Foot of Market St., S. F.

MISSOURI PACIFIC RAILWAY AND IRON MOUNTAIN ROUTE
Now is the "Hot Springs" season, and this is the road to use. If you are going East find out about our through cars and our personally conducted excursions by a Scenic Route.
L. M. FLETCHER, Pacific Coast Agent, 30 Montgomery St., San Francisco.

COUNTY BOARD OF EQUALIZATION

NOTICE TO THE TAXPAYERS OF ALAMEDA COUNTY, CALIFORNIA.

Office of the Clerk of the Board of Supervisors of Alameda County, California.

Public notice is hereby given that the assessment roll of the fiscal year 1903-1904 of Alameda County, California, has been completed and delivered to the Clerk of the Board of Supervisors of said County, and that the same will be open for inspection at the said Clerk's office in the Annex to the Hall of Records in the City of Oakland, from 9 o'clock A. M. to 5 o'clock P. M. every day except Sunday until the 1st day of August, 1903.

Notice is also given that the Board of Supervisors of said County sat as a Board of Equalization on Monday, July 6, 1903, at 12 o'clock noon of said day, and adjourned until Monday, July 13, 1903, at 10 o'clock A. M. of said day, and again adjourned until Saturday, July 18, 1903, at 10 o'clock A. M. of said day, and again adjourned to Monday, July 20, 1903, at 10 o'clock A. M. of said day, from and after which time they will continue in session from time to time until the business of equalization is disposed of, and said Board will not sit later than August 1st, 1903, at 12 o'clock midnight.

Application for reduction or correction of assessment must be made in writing, duly verified by the oath of the property-owner or a duly authorized agent. Blanks for application for reduction or of increase of assessment may be obtained at said Clerk's office.

Dated July 20th, 1903.

JOHN P. COOK, Clerk.

Edison PHONOGRAPHS Moulded Records ARE THE BEST
National Phono Co., Orange, N. J. Pacific Coast Agency: 933 Market Street, San Francisco

LEGAL.

BOND REDEMPTION.

PUBLIC NOTICE IS HEREBY GIVEN by the Treasurer of the City of Oakland, County of Alameda, State of California, that there is now on this 7th day of May, A. D. 1903, the sum of ten thousand (10,000) dollars in the Sinking Fund, appropriated for the payment of bonds as provided in an Act of the Legislature of the State of California, entitled, "An Act to Provide for the Liquidation of the Floating Indebtedness of the City of Oakland to Prevent the Incurring of further debts," approved March 30th, 1874, which said Act may be found on page 799, etc., of the Statutes of the State of California for the year 1873-74. The said fund is set apart to pay and discharge the following numbered bonds issued in accordance with the provisions of the Act herein cited numbered in the order of their issuance, to-wit: Bonds numbered 40 to 44, of the denomination of $1000 each. Also bonds numbered 45 to 54, both inclusive of the denomination of $500 each.

And if such bonds so numbered, or either of them, shall not be presented for payment and cancellation at the office of the City Treasurer of said City of Oakland, in the City Hall of said City of Oakland, County of Alameda, State of California, within ten (10) days after the expiration of the publication of this notice, that is to say, within ten (10) days after the 7th day of August, A. D. 1903, then said fund shall remain in the Treasury of the said City of Oakland to discharge said bonds whenever presented, and such bonds or either of them shall not draw interest after ten (10) days from and after the said 7th day of August, 1903.

FELTON TAYLOR, Treasurer of the City of Oakland, County of Alameda, State of California.
Dated, Oakland, Cal., May 7, 1903.
187-5-7-73t.

TRUSTEES' SALE.

Notice is hereby given that in accordance with the terms and under the authority of a certain deed of trust, dated September 7th, 1899, duly executed and delivered by Max Homfeldt and Anna Homfeldt, his wife, of the Township of Brooklyn, County of Alameda and State of California, the parties of the first part, to Isaac L. Requa and W. W. Garthwaite, trustees, parties of the second part, and The Oakland Bank of Savings, a corporation, the party of the third part, and thereafter recorded on October 27, 1899, in the office of the County Recorder of the County of Alameda, State of California, in Liber 701 of Deeds, at page 425 and following, and in pursuance of a resolution passed on the sixth day of July, A. D. 1903, by the Board of Directors of the said The Oakland Bank of Savings, a corporation, declaring that default has been made in the payment of the interest and other sums of money due under a certain promissory note dated September 7th, 1899, made and delivered by the said Max Homfeldt and Anna Homfeldt, his wife, to the said The Oakland Bank of Savings, a corporation, and to secure the payment of which the aforesaid deed of trust was executed, and declaring and exercising its option to declare the principal sum named in said promissory note, and the whole thereof, to be due and payable and matured, and requiring and directing that said Isaac L. Requa and W. W. Garthwaite, trustees, to sell the real estate described in said deed of trust, or such part or parts thereof, as in their discretion shall be deemed best, to satisfy the said indebtedness of said Max Homfeldt and Anna Homfeldt, his wife, to the said The Oakland Bank of Savings, the owner of said indebtedness and of the said promissory note.

We, Isaac L. Requa and W. W. Garthwaite, trustees, as aforesaid, do hereby give notice that default has been made in the payment of the principal and interest and other sums due from said Max Homfeldt and Anna Homfeldt, his wife, to the said The Oakland Bank of Savings, on said promissory note, and that default has been made by them in the payment of said and of other indebtedness to The Oakland Bank of Savings secured by said deed of trust, and that on

SATURDAY AUGUST 8th 1903.

at 12 o'clock M. of that day, and at the auction salesrooms of Woodward, Watson & Co., Inc., No. 1172 Broadway street, in the City of Oakland, County of Alameda, State of California, we will sell at public auction to the highest bidder for cash in gold coin of the United States of America, the piece and parcel of land situate, lying and being in the Township of Brooklyn, County of Alameda, State of California, and which is particularly described as follows, towit:

Commencing at a point on the Northwestern line of Jackson avenue distant thereon One Hundred and Twenty-five (125) feet Southwesterly from the Southwestern line of the County Road leading from Oakland to San Leandro; running thence Southwesterly along said line of Jackson avenue Fifty-seven and Eighty-eight One-hundredths (57 88-100) feet; thence at right angles Northwesterly One Hundred Fifteen (115) feet; thence at right angles Northeasterly Twenty-five and Fifty-four One-hundredths (25 54-100) feet and thence Easterly One Hundred Nineteen and Forty-seven One-hundredths (119 47-100) feet to the point of commencement.

Being Lot No. 6 in Block E, as the same is delineated and so designated on a certain map entitled, "Map of Huntington Tract, Brooklyn Township, Alameda Co., Cal., 1892," filed June 4th, 1892, in the office of the County Recorder of said Alameda County; or such part of said real property as in the discretion of said trustees shall be deemed best.

Terms of Sale—Cash in gold coin of the United States; ten (10) per cent. payable to the undersigned on the fall of the hammer; balance on delivery of deed; and if not so settled, unless for want of title, (ten days being allowed for search) then said ten (10) per cent. to be forfeited and the sale to be void.

The Oakland Bank of Savings (being the owner of the said promissory note and of the indebtedness secured by said deed of trust), or any other person may purchase at said sale.

Acts of sale at purchaser's expense.

Dated, Oakland July 13th, 1903.

ISAAC L. REQUA,
W. W. GARTHWAITE,
Trustees.

PROBATE NOTICE.

In the Superior Court of the County of Alameda, State of California.

In the matter of the estate of Henry Herman Meyer, deceased.

Notice of time set for proving will, etc.

Notice is hereby given that a petition for the probate of the will of Henry Herman Meyer, deceased, and for the issuance to Sophie Nicholas of letters testamentary thereon has been filed in this Court, and that Monday, the 3rd day of August, A. D. 1903, at 10 o'clock A. M. of said day, at the Court Room of Department No. 4, of said Court, at the Court House in the City of Oakland, in said County of Alameda, has been set for the hearing of said petition and proving said will, when and where any person interested may appear and contest the same.

Dated July 23rd, 1903.

JOHN P. COOK, Clerk.
By J. F. Glover, Deputy Clerk.
REED & NUSBAUMER, Attorneys for Petitioner.

WATER COMPANY FRANCHISE BEFORE BOARD.

Attorney Glascock Questions Assessor Dalton Regarding Assessments—Hearing is Continued.

When the Supervisors met this morning as a Board of Equalization, Mr. Rowe was in the chair, and Mr. Talcott was absent.

Former Congressman John R. Glascock renewed his application for a reduction of the assessment on the franchises of the Contra Costa Water Company.

SECRETARY QUESTIONED.

Assessor Dalton called Thomas E. Hanson, assistant secretary of the Contra Costa Water Company, to the stand and questioned him in regard to the tax receipt for a franchise assessment in San Francisco. Mr. Hanson said he did not know whether such an assessment had ever been previously paid. Mr. Dalton stated that the tax paid was on an assessment of $150 for a franchise granted by the State to do business in San Francisco, but was not an assessment on the franchises in Alameda county. Under a decision rendered by Judge Budd in San Joaquin county the franchises of a corporation are assessable where they are exercised and where the revenue of the company is derived. He read extracts from several Supreme Court decisions to sustain his position.

IS PERSONAL PROPERTY.

He also contended that water in pipes and separated from the source of supply is personal property. This was in support of the assessment levied on the water in reservoirs.

"Did you assess the water in the creeks belonging to other citizens?" asked Glascock.

"No, not water in flux or moving and water not being used as merchandise."

"Did you assess the gas in mains?" persisted Glascock.

VERBAL TILT.

After a sharp interchange of words the Assessor said: "No."

"Why?"

"That is no concern of yours."

"Did you assess milk in cans and in dairies?"

"No."

"Why?"

"That is my business."

"I ask the board to compel Mr. Dalton to answer," said Glascock.

"I would like to see the board try it," retorted the Assessor.

"I don't think the board has any power to compel the Assessor to answer questions," said Chairman Rowe.

DIDN'T ASSESS PRIVATE WATERS.

Mr. Glascock questioned the Assessor as to whether he had assessed the water in certain streams belonging to private property, and elicited the response that the only water assessed as property was that owned by the water company.

"As I understand it, Mr. Dalton, you contend that water impounded is property whether it is in motion or not," said Chairman Rowe.

"That is my position," said the Assessor.

COMES FROM STATE.

"We have never contended that this is not a franchise or that it is not taxable," said Mr. Glascock. "But it is a franchise that comes from the State Constitution itself, and the law declares that such franchises are taxable alone at the principal place of business of the corporations holding them. No county or municipal government can limit the exercise of such a franchise, for the State Constitution grants the right to all companies engaged in supplying water for public use to lay its mains in the streets of any city. It is the same with railway corporations, the physical property, tracks, roads, bridges, as well as franchises are taxed by State authority. The Constitution of 1879 is radically different from the Constitution of 1849. The present Constitution takes it out of the power of municipal or county boards to grant franchises to water companies, and the Supreme Court enumerates the franchises that may be assessed by county and municipal authority, and this franchise is not among them. The law says all other franchises are taxable in the county or city where the corporation holding them has its principal place of business.

WATER PART OF LAND.

"I have read from a decision of the Supreme Court, stating that the water is a part of the land and cannot be separated from it in assessing the land. The water in the reservoirs is a part of the land. It is not personal property more than that it is water devoted to a public use, and therefore cannot be taxed. Tax water devoted to a public use! As well, tax the public plazas in the city of Oakland.

PEOPLE PAY THE TAXES.

"There is a belief abroad that taxes levied on a corporation supplying water to the public are paid by the corporation. But the corporation does not pay it. The people pay it. The law allows the corporation a return on the value of the property used in supplying the public with water, exclusive of taxes and operating expenses. This tax must come out of the pockets of the people, and the higher you make the taxes the deeper the consumers must go down into their pockets."

ASKS FOR CORRECTION.

Mr. Dalton said he would ask Mr. Glascock to make a correction regarding a statement he had made about a reservoir which was connected with Lobos. He read from a Supreme Court case, in which the point at issue water was compounded the same as it is by the Contra Costa Water Company. In that decision, Mr. Dalton said that the court held the water was personal property.

Mr. Dalton then asked what opinion had been placed on the Contra Costa water plant.

Assistant Secretary Hanson said about $7,000,000.

In response to other questions by Mr. Dalton, Mr. Hanson said he did not know what percentage of revenue the company was allowed under the decision.

Mr. Dalton then said that the company was allowed 10 per cent on that valuation.

WANTS TO KNOW THE EARNINGS.

He then declared that he wanted to know what the receipts of the company were last year, and Mr. Hanson said he could not tell him.

Mr. Dalton then said that he wanted information on the subject and then requested the Board to subpoena McCleary, the secretary of the Contra Costa Water Company.

The matter was continued to 3 o'clock today.

ABSORPTION OF CHAFFEY ILLEGAL.

LOS ANGELES, July 30.—By a decision of Judge Oster of San Bernardino county, the absorption by the University of Southern California of Chaffey College, located at Ontario, is illegal and the $80,000 endowment of the smaller college must remain the property of that corporation. The decision was rendered in a suit brought against the trustees of the University of Southern California by the original donors of the Chaffey College endowment, to annul the deed transferring the Ontario property to the university.

MEXICAN LABORER FATALLY WOUNDED.

LOS ANGELES, July 30.—Abel Rivas, a Mexican laborer, lies fatally wounded at the Receiving Hospital as the result of a street row late last night in the Mexican quarter. Valentine Torrez, also a Mexican, has confessed to the shooting and is under arrest. Torrez was intoxicated and resented a request of Rivas for a loan of $2.

DAILY NEWS TO BE SOLD.

NEW YORK, July 30.—Announcement is made that the New York Daily News plant and good-will will be sold at auction in this city on August 21st. The Daily News has been published by the New York News Publishing Company, of which Frank A. Munsey is the principal stockholder.

PEDDLER INJURED.

John Capperal, a peddler, residing at the Oriental House at the corner of Seventh and Washington streets, has his left leg broken last night in a runaway on Twenty-third avenue. He was taken to the Receiving Hospital for treatment.

E. AVERY McCARTHY
646 MARKET STREET
SAN FRANCISCO

July 27th, 1903.

The Curtain Store,
Mauerhan & Peyton,
14th & Franklin Streets,
Oakland, California.

Gentlemen:-

I am glad to testify to your good workmanship and taste generally, and in my case particularly; for the rods, brass, curtains, drapes and French bed-sets furnished for my apartment #2177 Pacific Avenue.

I find it pays me to go to your Oakland store for work to be done here

Very truly,

E. Avery McCarthy

FRED STRATTON NAMED A DELEGATE

COLLECTOR OF PORT FRED S. STRATTON.

Fred S. Stratton, Collector of Port, who resides at 1301 Harrison street, has been chosen by Mayor Olney, to be one of the representatives of California at the Trans-Mississippi Congress, to be held in Seattle next month. Governor Pardee, through his secretary, requested Mayor Olney to select some representative citizen to be one of the State's representatives at the congress. Mayor Olney conferred with R. H. Chamberlain, president of the Board of Trade, and Theodore Gier, president of the Merchants' Exchange, with the result that Fred Stratton was unanimously selected as the best man for the place. The selection of Mayor Olney will be ratified by Governor Pardee.

LAST TRIBUTE TO THE LATE POPE LEO.

Third Requiem Mass Celebrated in the Sistine Chapel—Brilliant Picture in Rome.

ROME, July 30.—The last tribute was paid to the late Pope Leo this morning with the third great requiem mass celebrated in the Sistine Chapel of the Vatican, and the function was no less ceremonious and imposing than the two others. While there were perhaps fewer persons present, there was a great display of gorgeous uniforms. Of the sixty-two cardinals now in Rome, all attended the mass except Cardinal Cretoni, perfect of the Congregation of Sacred Relics, who was ill.

BEAUTIFUL SCENE.

The picture presented by the presence of cardinals, in violet robes and red capes, bordered with ermine, and escorted by Noble Guards in scarlet uniforms and with drawn swords, the scene being softened by the clouds of incense and the chapel resounding with the strains of the incomparable Sistine choir singing "Libera Me Domine" made those present feel as though lifted into another world.

In the churches of Rome today began the offering of prayers to the Holy Ghost to assist and enlighten the cardinals to choose the right man to sit in the chair of St. Peter.

During the conclave the Blessed Sacrament will be exposed in several churches for the special prayers of the faithful, with the same object in view.

MONUMENT AT BIRTHPLACE.

The mayor of Carpineto, the birthplace of Pope Leo, who proposed to erect with local contributions a monument to Leo XIII on top of the Lepini mountains, surrounding the village of Carpineto, finding that his project was checked by the large amount of money required, intends to make it an international tribute to the late Pontiff and will ask all countries to join in the movement. He says he expects considerable contributions especially from America.

TALE OF A WITCH.

People are now recalling a prophecy which at the time it was made, produced considerable talk among the superstitious, who held it to be an indication of who will be the next Pope, so much so that several large bets were made in favor of the cardinal indicated by the prophecy. Many years ago the late Cardinal Parocchi who was not then even a bishop, one day met an old woman in the country. She was a typical witch in appearance and planted herself before Parocchi, saying.

"The bishop of Santa Rufina will be the next Pope."

The woman refused to say anything more. Parocchi repeated the tale which gained added circulation when he was appointed to that See, and before his death he was considered to be the most likely successor to Pope Leo. When Parocchi was dying he repeated the old woman's prophecy. The famous bishopric of Santa Rufina was afterwards given to Cardinal Serafino Vannutelli, and now people are asking themselves will the prophecy come true after all?

The representatives of France, Austria, Spain, Russia, Portugal, Prussia, Bavaria and Belgium, accredited to the Vatican, have informed Cardinal Oreglia, dean of the Sacred College, that their respective governments have received from the Italian Foreign Office, most exhaustive assurances that all the necessary measures have been taken to ensure material and moral liberty at the conclave.

BANK IS CLOSED BY COMPTROLLER

FAILURE IS CAUSED BY SPECULATION IN STOCKS BY OFFICERS.

WASHINGTON, July 30.—The Doylestown National Bank, of Doylestown, Pa., has been closed by the comptroller of the currency. Bank Examiner J. W. Schofield has been appointed receiver.

The statement issued by the comptroller of the currency says that the failure of the bank was brought about by speculation in stocks on the part of the officers and a number of the customers of the bank.

NOTICE POSTED.

DOYLESTOWN, Pa., July 30.—The following notice was posted on the door of the Doylestown National Bank today:

"This bank closed and in hands of the comptroller of the currency.

"T. P. KANE, Deputy Comptroller.
"J. W. SCHOFIELD, Examiner."

The posting of the notice caused considerable excitement in the town, as the deposits in the institution are large. The bank examiners have been working on the books of the institution for two days past but no statement has been issued either by them or the officers of the bank.

George P. Beck is cashier of the bank. The capital of the bank was $105,000 and the last report to the comptroller showed:

Surplus and profits, $131,780.
Deposits over $1,000,000.
Loans and discounts and stock and securities, $1,051,360.

The bank is one of the oldest in the State. The president of the bank is Henry Leer, a prominent lawyer and candidate for judge on the Republican ticket.

MAYOR TO FORCE ISSUE.

HE WILL GO BEFORE THE STATE BOARD OF EQUALIZATION.

Mayor Olney will appear before the State Board of Equalization tomorrow in support of his letter forwarded to said board some days ago regarding the assessment of the Southern Pacific Company's franchises in the city of Oakland.

Since the Mayor wrote the letter to the board he has secured a history of all franchises under which steam railroads are being operated in the city of Oakland, and goes before the Board with a fund of information which should result in a very convincing statement.

The report of the City Engineer to the Board of Public Works showing the Southern Pacific Company's trackage in the city of Oakland has been filed, the summary of which is as follows: First street line, 13.7 miles; overland line along bay shore, 7.6 miles; West Oakland yards, 32.7 miles; Seventh street local, 8.2 miles; Berkeley local, 4.3 miles; Webster street local, miles, making a total of 68.5 miles. Under the present assessment it has been assessed at miles.

DEAF MAN HEARD THE JUDGE.

Thomas Davis, who claims to be deaf, was in the Police Court this morning on a charge of drunkenness.

"Judgment suspended," said Judge Smith.

The order was heard perfectly by Davis and out he went.

John Timothy and Frank Sullivan, charged with vagrancy, pleaded guilty and were sentenced to thirty days each in the City Prison.

George Ormerod, a youth arrested for using vulgar language, was found guilty and sentenced to twenty days in jail.

UPRISING RUMOR CONFIRMED.

ARMED AND MOUNTED MEN IN CUBA PROCLAIM A REVOLUTION.

HAVANA, July 30.—In spite of the assertion made yesterday by Senor Yero, secretary of the interior, that the killing of three men and the capture of a fourth man, their leader, who had attempted to cause an uprising in the vicinity of Bayamo, province of Santiago, effectually ended the only semblance of an uprising in Cuba, the rumors of uprisings in Eastern Cuba were fully confirmed today in the Government's reports received from the Governor and other officials of Santiago province. These are to the effect that since the night of Sunday last, sixty armed and mounted men have arrived outside villages in the Cauto river district, proclaiming a revolution and demanding the payment of the former members of the revolutionary army. No acts of violence have been reported but the inhabitants of the Cauto region are excited. The leader of the revolutionary party is named Pupo. He is a brother of one of the bandits killed by the rural guard on Tuesday.

General Ridriguez, commander-in-chief of the rural guards, has ordered the mobilization of all the rural guards in Eastern Cuba and the Governor of Santiago province has been instructed to enlist as many volunteers as may be deemed necessary to co-operate with the mounted troops.

Secretary of the Interior Yero says there is no doubt that the authorities will be able to cope successfully with the situation, as all reports, he says, agree that popular sentiment is with the government of President Palma, and that those who have risen in rebellion mostly belong to the lazy class of Puerto Principe.

SURETY COMPANY BEGINS SUIT.

The United States Fidelity and Guaranty Company began suit yesterday against Joseph C. Saxton and others to recover $11,190 on an indemnity contract which Saxton and W. B. Morris of San Francisco gave the company to the United States Government, guaranteeing the fulfillment of a contract by E. N. Jones, a San Francisco contractor.

Saxton and Moris mortgaged property in North Oakland to the company. Jones finished his contract with the Government, but failed to pay $11,190 due for material and labor. The company met the obligations and now wishes to recover by foreclosure.

The contract between Jones and the Government was to the effect that eleven buildings were to be erected at Fort Baker, the structures to include two buildings for officers' quarters, barracks, hospital, steward's quarters, quartermaster's house, guardhouse, bakery and stable. The work was to be started in June, 1901, and completed by February, 1902. For the work the Government paid Jones $104,660. The work was accepted by the War Department and Jones received his money.

Besides Saxton and Moris, this suit involves several others, among whom are the San Francisco Commercial Agency, Puget Sound Lumber Company, Pierce Hardware Company, Eureka Slate Company, Excelsior Redwood Company and the Lindergren-Hicks Company. These are made parties to the suit as people who supplied Jones with material and who may have some claims against Jones.

CITY HALL WIRES ARE DANGEROUS.

Mayor Olney has received a communication from the Board of Fire Underwriters of the Pacific saying that the electric wiring on the City Hall is dangerous. In part the communication says:

"While not now in use, the mere closing of a switch can turn current on. The installation, which is temporary and for decorative purposes, consists in part of bare iron wire fastened to lamp terminals and with no pretensions to electrical safety. I am greatly surprised that the City Electrician should not take notice of this extremely hazardous condition.

"While on this subject, allow me to say that we are finding numerous cases of most dangerous electrical defects in wiring buildings in Oakland. Our inspectors can only warn the fire insurance companies in such matters, but no increase of fire rate can meet the hazard."

The communication is signed by W. E. Dubel and will be considered at the meeting of the Board of Police and Fire Commissioners tomorrow.

EASTERN WEATHER.

CHICAGO, July 30.—Temperatures at 7 a. m., New York and Boston, 74; Philadelphia and Washington, 78; Chicago, 62; Minneapolis, 52; Cincinnati and St. Louis, 72.

MEN, WHY WASTE MONEY?

FOR A VERY SMALL SUM THAT TROUBLE CAN BE RECTIFIED.

Hundreds of men in Oakland, and indeed everywhere, are suffering because they think they have not sufficient money to buy the necessary medicine and secure the necessary attention. This is a silly mistake. You have plenty of money, and it is a folly to go around suffering in body and mind from that private disease, which is gradually pulling you down.

Thousands of men have used, and are using Dissolvine, and all have none but words of praise for it. It is a most agreeable medicine for gleet, gonorrhea and all their allied ailments. It is not taken internally, to nauseate and create unpleasantness, but it is applied to the affected part and does its work quickly, quietly and effectively, and its cost is so small. A package of twenty treatments costs but $2.50—think of it, 12½ cents a treatment for which a specialist would charge you as much as a whole package of Dissolvine.

The medicine can only be purchased in this vicinity at Osgood Brothers, Seventh and Broadway, and it would surprise you if you only knew how much of it they sell.

You get the Medicine that You ask for at Bowman's

You get it at the lowest cut prices always. No one undersells us.

Fellows' Syrup Hypophos	95c	Swift's Specific (S. S. S.) $1.75 size	$1.00
Glycothymoline	75c	Shoop's Restorative	75c
Hood's Sarsaparilla	75c	Scott's Emulsion	35c-75c
Syrup Figs	30c	Tarrants Aperient	20c-40c-75c
Cascarets, 10c, 2 for	15c	Vin Mariana	$1.00
Peruna	55c	Capillaris	35c
Pinkham's Compound	65c	Cutioura Soap	15c
Castoria	25c	Euthymol Tooth Paste	15c
Peptomangan	75c	Listerate Tooth Powder	25c
Pierce's Favorite Prescription	65c	Mennen's Talcum Powder, 15c, 2 for	25c
Abbey's Salts	15c-35c-75c	Packer's Tar Soap	15c

Hoff's Consumption Cure	65c
Miles' Nervine	75c
Miles' Heart Cure	75c
Fulton Renal Compound	$1.00
Fulton Diabetes Cure	$1.50

Bowman & Co.

1109 Broadway, near 12th
14th and Broadway
13th Ave. and E. 14th St.

Same prices at all three stores
Oakland

CHILDREN ELOPE WITH FUNDS

YOUNG GIRL RUNS AWAY WITH BUTCHER BOY AND TAKES FATHER'S SAVINGS.

FRESNO, Cal., July 30.—The Democrat publishes a story of the elopement last night of Ray Boyd, butcher boy aged 19, and Rosa Fields, aged 16, whose father is an employe of the electric street railway. Her mother is in the East and she has, in her absence, been the housekeeper for her father. What is worrying Papa Fields is that Miss Rosa took with her his savings of $630, for not only was she the housekeeper but the financier. The elopers are said to have gone to Bakersfield on the owl last night. Fields is endeavoring to have the girl returned home and made complaint before the police judge charging embezzlement against the levanted damsel. The couple is being detained in Bakersfield in answer to telephone communication.

OFFICIAL NOTICE IS RECEIVED.

Sheriff Bishop received official notification from United States Marshal Shine to release Miss Johanne Moeller, the young woman with whom Julius Antone Jorgensen eloped several months ago when he defaulted with about $8,000 belonging to the Bank of Copenhagen, Denmark. The release of the young woman was, accordingly, ordered. The official notice received from Marshal Shine is as follows:

"San Francisco, Cal., July 28, 1903.—Sheriff of Alameda County, Oakland, California. Dear Sir: In accordance with a telegram from the Attorney General, dated July 28, you will release from custody Johanne Moeller, charged with embezzlement in Denmark, the evidence being insufficient to warrant extradition. The Danish Consul has been informed of the above telegram. Very respectfully,

"JOHN H. SHINE,
"United States Marshal."
"By A. L. FARISH,
"Chief Office Deputy."

Miss Moeller is now at East Bay Sanitarium, with her own new-born baby, and her expenses are being defrayed by the Danish Consul. What she will do with her liberty is a question, as she cannot speak the English language and has never done any work of a menial nature. She was formerly employed as a bookkeeper in the Bank of Copenhagen.

Jorgensen, who deserted his wife and took their two little children from her when he eloped with Miss Moeller, is still confined in the county jail. Efforts are being made to secure a withdrawal of the charge against him by returning the $6,300 he has in bank in Oakland and having his relatives make good the balance of the money he took from the bank. Owing to the fact that his attorney communicated with the peace officers, instead of with the bank, there has been some delay in the matter, but Jorgensen expects to have the matter finally settled.

One of the conditions imposed in the proposed settlement is that Jorgensen return the two little children to their mother in Denmark. This he has agreed to do. One of the children is now in the care of Mrs. Hansen of Alameda, while the other is being cared for by a family in Berkeley, who are anxious to adopt the little one.

COLORED YOUTH IS DESERTED BY PARENTS.

Deserted by his mother and father, little Delphine Strauter, a colored youth, has no place to sleep but the City Prison, although when he is not in jail he makes his bed in some barn. But almost every night within the past two weeks Delphine has been compelled to apply for a bed at the City Prison. He claims that his father and mother went a short time ago to Alaska and that they left him behind to shift for himself. He has been earning enough money to purchase food by blacking shoes and running errands, but could not earn enough to pay for his bed at night. The prison authorities will probably see that he is taken care of by the Probate Court.

Getting Better

Grocers tell us that the standard of all brands of flavoring extracts has been raised since, the appearance of the standard of purity has been set by

Lea's Extracts

No substitution or inferior brand can stand the test of public investigation
—Grocers will explain.

$1.50 ICE CREAM $1.50

The Royal Creamery has just installed the most complete creamery and Ice Cream factory on the Coast. It makes its own ice—therefore gives its patrons the benefit of all improvements as per price list below.

1 gal	$1.50	3 quarts	$1.25
2 gal	$3.00	2 quarts	$1.00
3 gal	$4.50	1 quart	65c
4 gal	$6.00	1 pint	35c
5 gal	$7.25		
6 gal	$8.50	BRICK FORM	
7 gal	$9.75	1 gal	$2.00
8 gal	$11.00	3 quarts	$1.50
9 gal	$12.25	2 qt brick	$1.25
10 gal	$13.50	1 quart	75

Delivered to any part of Oakland.
Telephone Main 634
317 and 319 Twelfth Street.